



ANGUS AND SIMMENTAL RETIREMENT SALE

MONDAY, OCTOBER, 11, 2021
AT THE FARM, MARKDALE, ONTARIO



Lot 11



Lot 12



Lot 13



Lot 20





SCHEDULE

SUNDAY, OCTOBER 10
 CATTLE ON DISPLAY 2:00 PM
 REFRESHMENTS 5:00 PM
 RECEPTION 6:00 PM
 MONDAY, OCTOBER 11
 CATTLE ON DISPLAY 9:00 AM
 COFFEE & DONUTS 11:00 AM SHARP
 LUNCH 12:00 PM
SALE TIME 1:00 PM
 POST SALE BBQ

BAR 5 RETIREMENT SALE

OCTOBER 11, 2021
 MARKDALE ONTARIO

SALE DAY INFORMATION

CATTLE ON DISPLAY AT THE FARM
 LIVE AUCTION VIA VIDEO SALE AT THE BAR 5 SALE BARN

AUCTIONEER:

Chris Poley 306-220-5006

SALE STAFF:

Ben Wright 519-374-3335
 Shane Michelson 403-363-9973

SALE DAY PHONES:

Ben Wright 519-374-3335
 Shane Michelson 403-363-9973
 Carl Wright 519-369-7489
 Chris Poley 306-220-5006
 Matt Buschbeck 519-477-3431

BAR 5 CONTACTS

Bar 5 Office 519-986-2450
 Ron Nolan 905-330-5299
 Shea O'Neil 519-373-6599
 Sean Whitton 647-922-6013
 Mitch Whitton 647-297-1517
 Greg Nolan 416-616-8834

EMBRYOLOGIST

Dr. Everett Hall 519-372-7877

ONLINE BIDDING

Internet Bidding Available

For more information call DLMS:
 Mark Shologan 780.699.5082 or
 DLMS Purebred Team 780.991.3025

HOTEL ACCOMMODATIONS:

We have a block of rooms set aside for Bar 5. Rooms are limited; please call Sean at Bar 5 647-922-6013 to reserve your room.

TRAVEL ARRANGEMENTS:

Bar 5 Farms is located approximately 2 hours north of Pearson International Airport. At Pearson International Airport all major rental car companies are available to rent from. Grey Bruce Airport Shuttle (www.greybruceairbus.com) is a shuttle service that operates from the Toronto airport to Markdale and back. Their schedule can be found on their website to arrange transportation to Markdale. We will need to be notified in advance to pick you up at the depot. From there you can either arrange a car pool with others or we can arrange for you to get to your hotel.

VIEW LOT VIDEOS ON

<https://cattlevids.ca/> & <http://www.buyagro.com/>

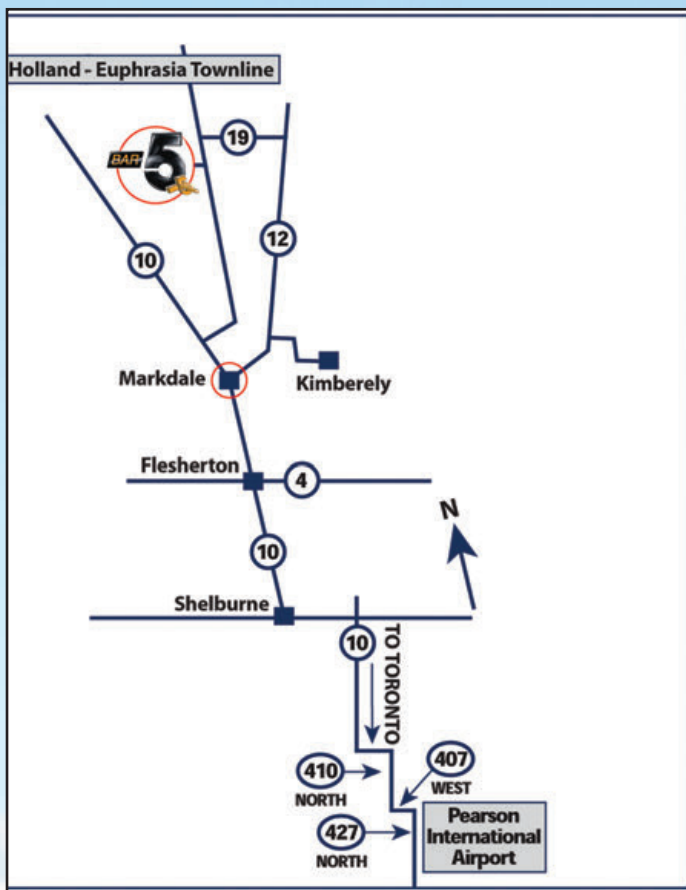

WELCOME FROM RON & CARLA...

Well, this is it Carla and I are finally retiring from the Purebred Cattle Industry, so it is with regret but fond memories that we are preparing our final sale catalogue. After 44 years of being in the purebred business, it is time to slow down as we are in our early eighties and our family does not have the time to carry on. We did disperse the Bar 5 Fulblood Simmental herd in the fall of 2016, but then took advantage of the opportunity to work with Casa Branca on a Black Angus Project for Brazil, one of the leading Angus and Simmental breeders in the world.

Casa Branca purchased some of the top Genetics in North America from the Sinclair Cattle Company (N Bar origin) and the Schaff Angus Valley herd and asked if we could board/manage them in order to send embryos to Brazil. We did this from 2015 to 2019; and then early 2020, we bred all the donor cows back naturally with the intentions of moving forward with them. Not many calves born in Canada has effected the EPDs of the donor cows & herd bulls, as ALL the embryos went to Brazil, but we used S A V power bulls on them so the calves, pregnancies and embryos in the sale have great EPDs! It was an honour to have these genetics on the farm and help promote the Angus breed. The end result was the very successful introduction of these powerful genetics to Brazil and South America. When we finished this program Bar 5 managed to purchase the remaining herd and we think developed a very successful breeding program that we are now making available to North America.

All the cattle are registered or registerable to the U.S. and Canada, please ensure you let the Bar 5 office know if you want the U.S. pedigrees and we will do so. T Bar C will be transferring the cattle in Canada only.

Please join us at the farm for a reception and viewing of the cattle on Sunday October 10th as well as Sale Day October 11th to make this a fun time on retirement. Carla and I have enjoyed many years in the cattle industry, and we have met many friends and because of Covid we haven't been getting together and I hope this is an opportunity to once more renew friendships and spend some time with cattle folks on our farm one last time.

There are so many people to thank, and we would like to take this opportunity to thank all those who helped us over the years and decades, and in particular the Buschbeck family, Andreas , Sam , Matt and Chris and now Shea O'Neill and Sean Whitton, as well as all those within our family including Greg, Joanne, Mitch and Brooke in particular who helped so much on the farm with the cattle over the years.

Thank you all again, and please let us know how the cattle work for you as we have not lost our interest in raising purebred cattle. Please call myself at 905 330-5299, Shea at 519 373-6599, or T Bar C for any assistance.



Ron & Carla Nolan



FROM THE DESK AT T BAR...

Welcome to the final time we will all gather at the world famous Bar 5 Sale Barn in Markdale, Ontario for Ron's retirement sale. When you think or hear of Bar 5 you automatically think of quality livestock with a long line of history back to the legendary Douglas, Manitoba days where Bar 5 was founded. I remember growing up as a kid and always waiting for Simmental Country to come in the mail and read those neat ads that Bar 5 always had in the inside cover. Then furthermore reading the sale results from their incredible bull sales. The history of this farm name is unmatched to any in Canada. Of course, now located in Markdale, no one will ever forget those early 2000s sales with the South African influence Simmentals and people attending literally from around the globe.

The Nolan's in the last 10 years have been aggressive in pursuing Angus genetics and have assembled quite an offering of proven popular genetics in volume. Of course many tracing back to the famed S A V herd in North Dakota, that aren't available very often. Many carry exciting services that will enhance your program going forward. Also included in the offering is a select group of Simmental cattle that are headlined by a beauty of two year from the Barberalla cow family that is destined to be a donor candidate. Also we have quite a selection of frozen genetics to go through, including some very interesting pregnancies that will be an excellent decision moving your program ahead.

For all us from T Bar C please join us at Bar 5 one last time for their well known hospitality and great cattle. I never would have thought I'd have the honor to write the final welcome for the Bar 5 name and Ron's final sale. Ron & Carla are first class people and all of us as purebred breeders owe them so much for their dedication to both breeds over all these years. Thank you Ron & Carla! As always if you need any assistance please don't hesitate to call any of our cells!

Ben Wright



CHRIS POLEY
306-220-5006



SHANE MICHELSON
403-363-9973



BEN WRIGHT
519-374-3335

TABLE OF CONTENTS:

| | |
|---------------------------------|---------|
| SALE INFORMATION..... | PAGE 1 |
| COW FAMILY INDEX..... | PAGE 4 |
| HERD BULLS..... | PAGE 6 |
| BULL CALVES..... | PAGE 9 |
| ORIGINAL HERD..... | PAGE 10 |
| TWO YEAR OLD FIRST CALVERS..... | PAGE 25 |
| BRED YEARLINGS..... | PAGE 31 |
| SIMMENTAL DIVISION..... | PAGE 37 |
| ANGUS COWS..... | PAGE 46 |
| PUREBREDS WITH EMBRYOS..... | PAGE 50 |
| PREGNANT RECIPIENTS..... | PAGE 54 |
| HEIFER CALVES..... | PAGE 57 |
| ANGUS SEMEN..... | PAGE 67 |
| REFERENCE SIRES..... | PAGE 70 |
| TERMS AND CONDITIONS..... | IBC |

SCHAFF ANGUS VALLEY AND SINCLAIR CATTLE COMPANY COW FAMILIES

We are great believers in cow families as we find consistent breeding animals come out of a family that was started by a matriarch and continued along these strong maternal breeding lines. Below is listed our sixteen (16) cows families that we were working with on the Casa Branca Brazil Project – S A V & N Bar legacy cow families. We have also added in cow families with our sire lines, Cudlobe Eline and Thomas Patricia, and other families have worked well in our herd, NP Barbara 011, Galten Lucy, Harprey Middlebrook, and Paradise Anne as well.

Below are the Lot Listings of the S A V and Sinclair Cattle Company (N Bar) maternal families. All of the S A V foundation cows can be found on Schaffs Angus Valley's website. Cows with production in this sale on the S A V site include Erica 3188, Blackcap May 0356, Elba 7447, Dora 6407, Abigale 6696, Bessie Queen 4106, Blackbird 2122, and of course Blackcap May 4136. We encourage you to review the S A V site and the Sinclair site for further research on the S A V & N Bar legacy (Sinclair) cow families.

S A V Madame Pride 8264

Lot 7- COAR 3403H
 Lot 8- COAR 3407H
 Lot 9- COAR 3433J
 Lot 18- IMP 8588F
 Lot 18A
 Lot 18B
 Lot 18C
 Lot 20- CBCO 3215E
 Lot 28- IMP 9209G
 Lot 31- IMP 9063G
 Lot 45- COAR 3459H
 Lot 46- COAR 3462H
 Lot 58-1- DHB 75F
 Lot 85- COAR 3396H
 Lot 94- COAR 3212H
 Lot 99- COAR 3425H
 Lot 100- COAR 3426H
 Lot 101- COAR 3428H
 Lot 103- COAR 3439J

S A V Blackcap May 7238

Lot 10- COAR 3217H
 Lot 12- IMP 4562B
 Lot 12A
 Lot 12B
 Lot 12C
 Lot 18D-split flush
 Lot 26- CBCO 3237F
 Lot 27- IMP 9440G
 Lot 27A- IMP 9053G
 Lot 29- IMP 9971G
 Lot 33- IMP 9076G
 Lot 41- BMAF 4013G
 Lot 92- COAR 3405H
 Lot 106- COAR 3255J
 Lot 109- COAR 4163J

North Perth Miss Barb 232T

Lot 35- BFNA 5135G
 Lot 36- BMAF 4127G
 Lot 36-1- BMAF 4105G
 Lot 58- ASD 68D
 Lot 63- RIW 625D
 Lot 70- BFNA 5234F
 Lot 73- BMAF 4208F
 Lot 96- COAR 4116H
 Lot 105- WB 6149J
 Lot 108- COAR 3259J

S A V Abigale 6062

Lot 1- CBCO 3303D
 Lot 18D- split flush
 Lot 32- IMP 09102G
 Lot 64- RIW 903F
 Lot 93- COAR 3210H
 Lot 102- COAR 4134J
 Lot 107- COAR 3257J

N Bar Kinochtry Beauty 2414

Lot 10- COAR 3217H
 Lot 17- IMP 338A
 Lot 24- CBCO 3317C
 Lot 88- COAR 3301H
 Lot 98- COAR 3222H

N Bar Primrose 9962

Lot 19- CBCO 3206B
 Lot 25- CBCO 3242F
 Lot 34- IMP 9041G
 Lot 90- COAR 3302H

S A V Elba 7099

Lot 43- BMAF 4017G
 Lot 48- COAR 3163H
 Lot 61- RIW 820F
 Lot 91- COAR 3204H

S A V Dora 4475

Lot 30- IMP 9137G

S A V Erica 9948

Lot 11- IMP 3188A
 Lot 69- FRF 12F
 Lot 86- COAR 3397H
 Lot 87- COAR 3398H

S A V Bessie Queen 4106

Lot 6- COAR 3303H
 Lot 15- IMP 3007A
 Lot 23- CBCO 3312D

Bemindfil Maid 0807

Lot 13- IMP 099W
 Lot 104- COAR 3244J

N Bar Queen Mother 9965

Lot 5- COAR 3399H
 Lot 21- CBCO 3221D

S A V Blackbird 8155

Lot 16- IMP 4266B
 Lot 89- COAR 3100H

S A V Emblynette 5452

Lot 62- RIW 909F
 Lot 97- COAR 4119H

N Bar Enchantress 4908

Lot 22- CBCO 3253D

Sinclair Lady 1C8 4465

Lot 14- IMP 16A

THE MADAME PRIDE'S



THE BLACKCAP MAY'S



THE BARBARA'S



THE ABIGALE'S



THE PRIMROSE'S



THE ELBA'S



THE DORA'S



THE ERICA'S



THE Q MOTHER'S



THE BESSIE HEIRESS'S



THE BLACKBIRD'S



THE EMBLYNETTE'S



SINCLAIR B MAID 9X9 507E



CASA BRANCA ENCHANTRESS 3253D



SINCLAIR LADY 3SX16 7RL 30





HERD BULLS We started the catalogue with the bull section or the energy of the herd. Leading off with our two herd sires, and a couple of yearlings who will be someone's next herd sires.

1 CASA BRANCA HESSTON 3303D

MALE CBCO 3303D 1950578 JUNE 1, 2016

S A V HARVESTOR 0338
S A V HESSTON 2217
 S A V EMBLYNETTE 3301

S A F 598 BANDO 5175
S A V ABIGALE 6696
 S A V ABIGALE 0451

S A V HERITAGE 6295
 S A V EMBLYNETTE 7749
 S A F 598 BANDO 5175
 S A V EMBLYNETTE 7319
 BON VIEW BANDO 598
 S A F ROYAL LASS 1002
 SCHOENES FIX IT 826
 S A V ABIGALE 6062

| CE | BW | WW | YW | MARB | REA | MCE | MILK |
|-----|-----|----|-----|------|------|-----|------|
| 2.0 | 3.3 | 67 | 109 | 0.57 | 0.16 | 3.0 | 22 |

AngusGS tested. EPDs – WW 6%, YW 10%, CW 35%, Marbling 20%, CBI 45%.
 Cow Family – S A V Abigale.

The work horse of our herd bulls who has been very successful here at Bar 5 and only coming six years old, has years left in his prime. He looks at a cow, and she is bred, and he has never been pulled during breeding season to miss a day of breeding. Sired by under used and misunderstood

S A V Harvester 0338 son, S A V Hesston 2217, his dam being Emblynette 3301 herself, and 3303D is out of one of the very best cow families from the Schaff Angus Valley herd, and Bismark's maternal sister, in S AV Abigale 6696. He is pictured in his working clothes, as we pulled him from the pasture on August 1, 2021. Solid performance and marbling EPD's, should make him a solid addition to any Angus herd as again he is Top 6% WW, 10% YW, 35% CW and 20% for Marbling.



S A V ABIGALE 6696
 Dam of Lot 1



2 NORFOLK FOUNDATION 1740

MALE NOR 40E 2012379 DECEMBER 30, 2017

VISION UNANIMOUS 1418
S FOUNDATION 514
 S LADY ANN 8384

HF PROWLER 43U
WERNER LADY 3003
 TOP LINE LADY 102

VISIONTOPLINE ROYAL STOCKMAN
 VISION EDELLA 665
 S CHISUM 6175
 S LADY ANN 6325
 HF KODIAK 5R
 HF ROSEBUD 98P
 S A V 8180 TRAVELER 004
 GAMBLES LADY 634

| CE | BW | WW | YW | MARB | REA | MCE | MILK |
|-----|-----|----|----|------|------|------|------|
| 6.0 | 2.1 | 56 | 98 | 0.23 | 0.28 | 10.0 | 20 |

AngusGS tested. EPDs – CE 30%, WW 25%, YW 25%, SC 7%, Doc 10%, Fat 15%, CBI 15%. Cow Family – Champion Hill Lady 703. Plucked out of the Norfolk herd, after falling in love with his dam, and her rockstar pedigree, back to Champion Hill Lady 703 twice, both on the bottom side AND the top side back in Unanimous. This young herd bull has done a great job for us and will very well work for some progressive breeder. SUPER easy calving ... Just look up some of his offspring in the sale. They come easy, and grow long bodied calves, just right for the meat industry. He is very docile and easy to work with which is something we really appreciate. He has a very bright future as a breeding bull for any program. Just three years old, he has a bright future. His EPDs are Top 25% for both WW & YW, Top 10% for Scrotal and Docility and 15% for Fat.



WERNER LADY 3003
 Dam of Lot 2



3 BAR 5 THE MAVERICK 0480

MALE COAR 3480H 2198290 MARCH 7, 2020

BASIN PAYWEIGHT 1682
POSS MAVERICK
 POSS PRIDE 5163

K C F BENNETT THEROCK A473
CUDLOBE ELINE 7E
 CUDLOBE ELINE 83W

BASIN PAYWEIGHT 006S
 21AR O LASS 7017
 POSS HOOVER DAM 2509
 POSS PRIDE 9526

K C F BENNETT SOUTHSIDE
 K C F MISS PROTEGE W148
 CUDLOBE IN FOCUS 5S
 CUDLOBE ELINE 42M

| CE | BW | WW | YW | MARB | REA | MCE | MILK |
|-----|-----|----|-----|------|------|-----|------|
| 9.0 | 0.8 | 78 | 139 | 1.37 | 0.76 | 9.0 | 24 |

AngusGS tested. CE 10%, BW 20%, WW 1%
 YW 1%, SC 2%, Doc 9%, CW 10%, Marbling 1%, REA 7%, CBI 1%.
 Cow Family - Cudlobe Eline.
 Super carcass values for our S A V & N Bar/Sinclair based program. Poss Maverick x Cudlobe Eline 7E. We are very proud of these two embryo calves, not only do they have some of the best EPD's I have seen in calving ease, top 1% in weaning and yearling weights, top 1% in marbling, 10% for Carcass weight, 7% for Ribeye, top 2% in scrotal, and top 9% in docility, but they are very easy to look at with great body confirmation. When we purchased these embryos in June 2019 at the CAA Foundation sale from Cudlobe, the dam Eline 7E was THE top female in the CAA registry for marbling, so we started bidding on these embryos and we weren't stopping until we owned them, and in the end we got these two bull calves. Line them up and make sure you evaluate which one of these two can do for your herd and improve your EPD profile.

4 BAR 5 TOP GUN 0488

MALE COAR 3488H 2198283 MARCH 14, 2020

BASIN PAYWEIGHT 1682
POSS MAVERICK
 POSS PRIDE 5163

K C F BENNETT THEROCK A473
CUDLOBE ELINE 7E
 CUDLOBE ELINE 83W

BASIN PAYWEIGHT 006S
 21AR O LASS 7017
 POSS HOOVER DAM 2509
 POSS PRIDE 9526

K C F BENNETT SOUTHSIDE
 K C F MISS PROTEGE W148
 CUDLOBE IN FOCUS 5S
 CUDLOBE ELINE 42M

| CE | BW | WW | YW | MARB | REA | MCE | MILK |
|------|------|----|-----|------|------|------|------|
| 10.0 | -0.3 | 77 | 128 | 1.33 | 0.43 | 11.0 | 23 |

AngusGS tested. CE 9%, BW 9%, YW 2%, SC 1%, Doc 10%, CW 10%, Marbling 1%, REA 55%, and CBI 10%.
 Cow Family - Cudlobe Eline.
 We purchased these embryos primarily to use on our power S A V cattle, because of the great EPD values of Cudlobe Eline 7E and bred to Poss Maverick, which should produce something elite and it certainly was a success. This spring we needed a bull to turn out with the yearlings and we couldn't agree which one that we should turn out and which one we should sell, so we turned them both out and kept them both for the sale. We ran them both with the yearling heifers. The EPDs are driven by AngusGS, so the guesswork is taken out.





FALL BULL CALVES This a good set of bull calves that are weaned, vaccinated and on test. They are natural calves out of the S A V/Sinclair cow families that we have been flushing in our embryo program and were born in the fall which should give them an advantage next year when you want to put them to pasture or if you want to draw semen this winter.

5 BAR 5 PUREBRED 0399

MALE COAR 3399H 2187387 SEPTEMBER 30, 2020

S A V PIONEER 7301
S A V PUREBRED 4896
 S A V BLACKCAP MAY 8051

GOLD-BAR BDL ANARCHY 131A
CASA BRANCA Q MOTHER 3221D
 SINCLAIR Q MOTHER 3D8 0G5

S A V FINAL ANSWER 0035
 S A V BLACKBIRD 5297
 S A V BISMARCK 5682
 S A V BLACKCAP MAY 6517
 BELVIN TRES MARIAS PATRON 205
 SOO LINE PRIDE 0404
 SINCLAIR FORTUNATE SON
 SINCLAIR Q MOTHER 0G5 6P83

| CE | BW | WW | YW | MCE | MILK |
|------|-----|----|-----|-----|------|
| 11.0 | 0.7 | 61 | 106 | 8.0 | 26 |

BW:
 AngusGS tested. CE 6%, BW 20%, WW 15%, YW 15%, CW 25%, REA 15%.
 Cow Family - N Bar Queen Mother 9955 We thought we should save this big soggy rascal for the sale. A product of our good cow Casa Branca Q Mother 3221D, who is in the sale. We feel the calf is doing well on test so far but we will let you judge. His EPD's look good as well. He is a long bull similar to his sire SAV Purebred 4896 who will be on display at the sale. September 2020 born, so he will be a year by sale time.
 Dam sells as Lot 21.

6 BAR 5 PUREBRED 0303

MALE COAR 3303H 2187405 OCTOBER 18, 2020

S A V PIONEER 7301
S A V PUREBRED 4896
 S A V BLACKCAP MAY 8051

S A V ANGUS VALLEY 1867
S A V BESSIE HEIRESS 3007
 S A V BESSIE QUEEN 4106

S A V FINAL ANSWER 0035
 S A V BLACKBIRD 5297
 S A V BISMARCK 5682
 S A V BLACKCAP MAY 6517
 S A V IRON MOUNTAIN 8066
 S A V MAY 2397
 S A F 598 BANDO 5175
 S A V QUEEN 1061

| CE | BW | WW | YW | MCE | MILK |
|-----|-----|----|----|------|------|
| 9.0 | 0.2 | 57 | 92 | 14.0 | 28 |

BW: 101 lbs
 AngusGS tested. EPDs - CE & BW 10%, WW 20%, YW 40%, Doc 35%, REA 35%.
 Cow Family - SAV Bessie Heiress.
 Another fall born bull that has a head start and will have an advantage come breeding season. This bull calf is out of another one of our original flush cows, SAV Bessie Heiress 3007 from the Schaff Angus Valley herd and sired by SAV Purebred 4896, who will be on display sale day as Casa Branca is keeping him.
 Dam sells as Lot 15.



S A V Purebred 4896- sire of Lots 5 & 6



DECEMBER BULL CALVES We selected four (4) special December born bull calves to highlight the cow families selling in this sale.

7 BAR 5 FULLBACK 1403H

MALE COAR 3403H APPLIED FOR DECEMBER 5, 2020

S A V REGARD 4863
S A V QUARTERBACK 7933
 S A V BLACKCAP MAY 3525

 S A V REVERE 1180
S A V BLACKCAP MAY 4562
 S A V BLACKCAP MAY 4136

S A V RESOURCE 1441
 S A V BLACKCAP MAY 5530
 S A V FINAL ANSWER 0035
 S A V MAY 2397
 S A V 707 RITO 9969
 A C DUKE GIRL 57
 S A V 8180 TRAVELER 004
 S A V MAY 2397

| PE CE | PE BW | PE WW | PE YW | PE MCE | PE MILK |
|-------|-------|-------|-------|--------|---------|
| -2.5 | 3.9 | 81 | 137 | 1.0 | 25 |

BW: 91 lbs

AngusGS tested. Top WW and YW Epds.

Cow Family – S A V Blackcap May.

Here's our first Quarterback out of the great S A V Blackcap MAY 4562, Lot 12, a daughter of SAV Blackcap May 4136 and he looks like a winner already. Double stacked Blackcap May cow families, so he will work on your Emb cows, Abigails, Madame Prides, and most other cow families. Make sure you have a good look at this calf and his power packed pedigree with Regard, 5530, and a who's who of S A V breeding.



S A V Quarterback 7933
Sire of Lot 7



S A V Blackcap May 4562
Dam of Lot 7



8 BAR 5 PUREBRED 3407H

MALE COAR 3407H 2212073 DECEMBER 9, 2020

S A V PIONEER 7301
S A V PUREBRED 4896
 S A V BLACKCAP MAY 8051

S A V REVERE 1180
S A V BLACKCAP MAY 4562
 S A V BLACKCAP MAY 4136

S A V FINAL ANSWER 0035
 S A V BLACKBIRD 5297
 S A V BISMARCK 5682
 S A V BLACKCAP MAY 6517
 S A V 707 RITO 9969
 A C DUKE GIRL 57
 S A V 8180 TRAVELER 004
 S A V MAY 2397

| CE | BW | WW | YW | MCE | MILK |
|-----|-----|----|-----|-----|------|
| 2.5 | 2.3 | 65 | 111 | 8.5 | 27 |

BW: 95 lbs
 AngusGS tested. EPDs - WW 8%, YW 10%, Doc 30%, CW 20% and REA 9%.
 Cow Family - S A V Blackcap May
 If you are looking for a herd bull for the future you may have found him. Out of the great S A V Blackcap May 4562, selling as Lot 12, a direct daughter of SA V Blackcap May 4136 and sired by the long spined SAV Purebred 4896 bull. Both will be on display at the sale. Have a look for the future.

9 BAR 5 MR TERRITORY 1433

MALE COAR 3433J 2210544 JANUARY 1, 2021

S A V RESOURCE 1441
S A V TERRITORY 7225
 S A V EMBLYNETTE 3293

S A V NET WORTH 4200
S A V MADAME PRIDE 8588
 S A V MADAME PRIDE 0075

RITO 707 OF IDEAL 3407 7075
 S A V BLACKCAP MAY 4136
 S A V 004 DENSITY 4336
 S A V EMBLYNETTE 7411
 S A V 8180 TRAVELER 004
 S A V MAY 2410
 S A F 598 BANDO 5175
 S A V MADAME PRIDE 8264

| CE | BW | WW | YW | MCE | MILK |
|----|-----|----|-----|-----|------|
| 10 | 0.8 | 58 | 109 | 5.0 | 31 |

BW: 77 lbs
 Cow Family - S A V Madame Pride.
 Here's the youngest bull calf in the group. There are two reasons we have put him in the sale. 1) He looks really good and 2) He is out of a great cow- S A V Madame Pride 8588. Sired by S A V Territory 7225, he has the potential to grow into a great herd sire and his EPDs say he should!





10 BAR 5 FOUNDATION 1217

MALE COAR 3217H 2193307 DECEMBER 21, 2020

S FOUNDATION 514
NORFOLK FOUNDATION 1740
 WERNER LADY 3003

SINCLAIR IDEALISTIC 1R4
SINCLAIR K BTY 5S1 E013
 N BAR KINCHTRY BTY V1495I

VISION UNANIMOUS 1418
 S LADY ANN 8384
 HF PROWLER 43U
 TOP LINE LADY 102
 RITO IDEALIST
 IDEAL 3462 OF 6807 214
 N BAR EMULATION EXT
 N BAR KINCHTRY BEAUTY 4317

| CE | BW | WW | YW | MCE | MILK |
|-----|-----|----|----|-----|------|
| 4.0 | 0.1 | 36 | 67 | 3.0 | 24 |

BW: 76 lbs

AngusGS tested. BW 10%, SC 25%, Doc 9%.

Cow Family – N Bar Kinochtry Beauty 2414

A bull born from one of the original flush cows from the Sinclair herd, Sinclair K Bty 5S1 E013 and sired by Norfolk Foundation 1740, the bull who has done such a good job for us. This calf isn't huge but really put together well and could be a good bet as a breeding bull when he matures. His dam is still here at 16 and a half years old at catalogue time. We choose not to catalogue her as we thought she was too old for the sale, so she will retire to the Angus beef program. Her photo here, shows the incredible maternal abilities.



Sinclair K Bty 5S1 E013-
 Dam of Lot 10



Swanbeck ©

ORIGINAL HERD These cows represent what's left of the S A V / Sinclair Donor Herd that was brought to Bar 5 by Casa Branca. There is some age on some of them, but they are all producing and what is left will flush well. With the state of the industry and it being hard to get enough feed, maybe selling off some of the ones less productive and adding a small number of these Proven Donors would be profitable.

11 S A V ERICA 3188

FEMALE IMP 3188A 1891456 FEBRUARY 27, 2013

S A V IRON MOUNTAIN 8066
S A V ANGUS VALLEY 1867
 S A V MAY 2397

S A V BISMARCK 5682
S A V ERICA 9448
 S A V ERICA 4419

TC GRIDIRON 258
 S A V MADAME PRIDE 3249
 S A F 598 BANDO 5175
 S A V MAY 7238
 G A R GRID MAKER
 S A V ABIGALE 0451
 S A V 8180 TRAVELER 004
 S A V ERICA 0178

| CE | BW | WW | YW | MCE | MILK |
|-----|-----|----|-----|-----|------|
| 0.0 | 3.8 | 79 | 134 | 5.0 | 11 |

AngusGS tested. EPDs – Top 1% for WW and YW.
 Cow Family – S A V Erica

A larger framed, nice uddered cow still producing well. She had twin heifers this year and both are doing well and are in the sale (well worth looking at). She was and still is a very attractive part of the Erica cow family. Both dam and granddam were donors in the S A V herd. This one is for a progressive breeder who would like to flush her in the future and send a signal to the world that they are breeding the best.

Al'd to S A V Bloodline 9578 April 13, 2021 and exposed to S A V Purebred 7896 from May 3 to May 31, 2021 and then Casa Branca Hesston 3303D from May 31 to August 1, 2021. Checked safe in calf to an approximate breeding date of mid June to Hesston.



S A V Erica 9448
 Dam of Lot 11



12 S A V BLACKCAP MAY 4562

FEMALE IMP 4562B 1891458 FEBRUARY 1, 2014

S A V 707 RITO 9969
S A V REVERE 1180
 A C DUKE GIRL 57

S A V 8180 TRAVELER 004
S A V BLACKCAP MAY 4136
 S A V MAY 2397

RITO 707 OF IDEAL 3407 7075
 BR POLLY 8077-472
 CAR TRACKER 305
 A C DUKE GIRL 330
 SITZ TRAVELER 8180
 BOYD FOREVER LADY 8003
 S A F 598 BANDO 5175
 S A V MAY 7238

| CE | BW | WW | YW | MCE | MILK |
|------|-----|----|-----|-----|------|
| -4.0 | 3.6 | 64 | 118 | 5.0 | 30 |

AngusGS tested. WW 9%, YW 5%, CW 20%, Doc 4%, REA 29%.

Cow Family – S A V Blackcap May.

Here is the dam of many of the ET calves, pregnancies, and embryos, the Bloodline and Territory are the special ones. She is a very special lady, a direct daughter of S A V Blackcap May 4136, the \$18 Million Dollar cow, one of two full sisters of 4136 in Canada. We sold her bred in the Autumn Angus Classic last year to Ridge Creek/Vissers & Blue Mountains. She has three bull calves in this sale. We bought half of her back and flushed her to Bloodline in March 2021, there are five (5) pregnancies in the sale from this flush and then re-bred her.

Exposed to S A V Purebred 4896 from May 3 to May 31, 2021 and to Casa Branca Hesston 3303D from May 31 to August 1, 2021. Ultrasound safe to Hesston with an approximate breeding date of June 15, 2021.

12A 3 EMBRYOS

S A V RENEW 8132 x S A V BLACKCAP MAY 4562

S A V RENOWN 3439
S A V RENEW 8132
 S A V BLACKCAP MAY 4593

RITO 707 OF IDEAL 3407 7075
 S A V BLACKCAP MAY 4136
 CONNEALY CAVALRY 1149
 S A V BLACKCAP MAY 8051

| PE CE | PE BW | PE WW | PE YW | PE MCE | PE MILK |
|-------|-------|-------|-------|--------|---------|
| -3.0 | 3.8 | 75 | 133 | 6.0 | 29 |

12B 8 EMBRYOS

S A V PUREBRED 4896 x S A V BLACKCAP MAY 4562

S A V PIONEER 7301
S A V PUREBRED 4896
 S A V BLACKCAP MAY 8051

S A V FINAL ANSWER 0035
 S A V BLACKBIRD 5297
 S A V BISMARCK 5682
 S A V BLACKCAP MAY 6517

| PE CE | PE BW | PE WW | PE YW | PE MCE | PE MILK |
|-------|-------|-------|-------|--------|---------|
| 2.5 | 2.3 | 65 | 111 | 8.5 | 27 |

12C 3 EMBRYOS (EXPORTABLE)

S A V BLOODLINE 9578 x S A V BLACKCAP MAY 4562

S A V RAINFALL 6846
S A V BLOODLINE 9578
 S A V EMBLYNETTE 2369

COLEMAN CHARLO 0256
 S A V BLACKCAP MAY 4136
 S A V 707 RITO 9969
 S A V EMBLYNETTE 7566

| PE CE | PE BW | PE WW | PE YW | PE MCE | PE MILK |
|-------|-------|-------|-------|--------|---------|
| -2.0 | 3.3 | 68 | 125 | 6.0 | 26 |



13 SINCLAIR B MAID 9X9 507E

FEMALE IMP 099W 1807494 FEBRUARY 7, 2009

EMULATION N BAR 5522
N BAR EMULATION EXT
 N BAR PRIMROSE 2424

Q A S TRAVELER 23-4
C U BEMINDFUL MAID 507E
 BEMINDFUL MAID D H D 0807

EMULATION 31
 ANKONY 8F78 LASS 8F275
 EMULATION 31
 PRIMROSE N BAR 9962
 BAND 234 OF IDEAL 3163
 Q A S BLACKBIRD EVE 601 1
 PBC 707 1M F0203
 BEMINDFUL MAID OF R R 1079

| CE | BW | WW | YW | MCE | MILK |
|-----|-----|----|----|------|------|
| 8.0 | 0.4 | 25 | 44 | 11.0 | 18 |

AngusGS tested CE 15% BW 15%
 Cow Family – BeMindful Maid DHD 0807 (D H D Traveler 6807)
 Her dam is a FULL sister to D H D Traveler 6807. We do not know of any others,
 so if you want a collection item, here she is. Her heifer calf sells as Lot 104.
 This girl looks better every year and still going strong and will do so for many
 years yet. She is one of the original herd coming up from the Sinclair Cattle co.
 and the Matriarch for the Bemindful Maid cow family in our herd. She raised a
 beautiful Immense (Payweight son) heifer calf this year that is in the sale and is
 a must see for everyone.

Al'd S A V Territory 7225 sexed semen on March 24, 2021. Exposed to S A V
 Purebred 4896 from May 3 to August 1, 2021. Ultrasound checked safe to the
 AI service for another beautiful heifer calf.



COAR 3244J
 Daughter of Lot 13



14 SINCLAIR LADY 3SX16 7RL30

FEMALE IMP 16A 1807488 MARCH 4, 2013

N BAR SHADOW X4124
SINCLAIR VISION X 8S7
 N BAR MISS EMULOUS A404

SINCLAIR RITO LEGACY 3R9
SINCLAIR LADY 7RL30 1C8
 SINCLAIR LADY 1C8 4465

N BAR EMULATION EX
 N BAR ENCHANTRESS 4908
 N BAR EMULATION EXT 252
 N BAR MISS EMULOUS X3091
 R R RITO 707
 IDEAL 4465 OF 6807 4286
 PAPA RITO T INTENSE DHD 6844
 IDEAL 4465 OF 6807 4286

| CE | BW | WW | YW | MCE | MILK |
|------|------|----|----|-----|------|
| 10.0 | -0.1 | 33 | 53 | 8.0 | 24 |

AngusGS tested CE 9%, BW 10%.

Cow Family – Ideal Lady 4465 of 6807 4236, was the talk of the Sinclair herd back in the early 2000’s.

Another Sinclair original to the herd that was in production of live calves and embryos exported to Brazil. She still shows a correct big volumed frame and stands and walks very correctly.

Al’d to S A V Territory 7225 sexed semen on April 19, 2021 and exposed to S A V Purebred 4896 from May 3 to May 31, 2021 and Casa Branca Hesston 3303D from May 31 to August 1, 2021. Checked safe in calf to an approximate breeding date of late May to Purebred.



Sinclair Lay 1C8 4465
 Granddam to Lot 14



15 S A V BESSIE HEIRESS 3007

FEMALE IMP 3007A 1833937 FEBRUARY 14, 2013

S A V IRON MOUNTAIN 8066
S A V ANGUS VALLEY 1867
 S A V MAY 2397

S A F 598 BANDO 5175
S A V BESSIE QUEEN 4106
 S A V QUEEN 1061

TC GRIDIRON 258
 S A V MADAME PRIDE 3249
 S A F 598 BANDO 5175
 S A V MAY 7238
 BON VIEW BANDO 598
 S A F ROYAL LASS 1002
 S A V LIMITED EDITION 9283
 S A V QUEEN 9017

| CE | BW | WW | YW | MCE | MILK |
|-----|------|----|----|-----|------|
| 6.0 | -0.4 | 48 | 81 | 9.0 | 26 |

AngusGS tested. CE 30%, BW 8%.

Cow Family – S A V Bessie Heiress.

This girl is still doing well in the herd and produced a bull calf this year that's in the sale. Emanating from the Bessie Heiress cow family and sired by S A V Angus Valley 1867, her heavy milking production dam served in the S A V embryo program and many of her daughters are retained in the S A V herd.

AI'd to S A V Bloodline 9578 March 24, 2021 and exposed to S A V Purebred 4896 from May 3 to August 1, 2021 Ultrasound checked safe to the AI breeding date.



S A V Bessie Queen 4106
 Dam of Lot 15



© Blackbird

16 S A V BLACKBIRD 4266

FEMALE IMP 4266B 1833939 FEBRUARY 28, 2014

MYTTY IN FOCUS
A A R TEN X 7008 S A
 A A R LADY KELTON 5551

S A V POTENTIAL 0205
S A V BLACKBIRD 2122
 S A V BLACKBIRD 7339

S A F FOCUS OF E R
 MYTTY COUNTESS 906
 S A V ADAPTOR 2213
 H S A F LADY KELTON 504B
 S A V PIONEER 7301
 S A V ELBA 7021
 S A V NET WORTH 4200
 S A V BLACKBIRD 8155

| CE | BW | WW | YW | MCE | MILK |
|-----|-----|----|-----|------|------|
| 4.0 | 3.0 | 64 | 118 | 10.0 | 27 |

AngusGS tested. WW 9%, YW 5%, CW 10%, Marbling 10%, REA 15%, SC 25%, CBI 20%. Cow Family – S A V Blackbird.

Ben Wright had me sell this cow in Autumn Angus Classic 2019, Greg Nolan bought her and her bull calf. He sold the cow to Mitch Whitton, and looking at her carcass EPDs, I bought her back. Greg used the bull. This is one of the younger cows in our initial group of flush cows from Schaff Angus Valley and is now breeding and producing. This year's heifer calf is a real beauty with lots of growth and style, definitely one of the best calves in the sale. 4266 certainly heads up the Blackbird cow family in our herd and someone is going to be happy with this purchase.

AI'd to S A V Bloodline 9578 on March 24, 2021. She was exposed to S A V Purebred 4896 from May 3 to August 1, 2021. Ultrasound checked safe to AI breeding



S A V Blackbird 2122
 Dam of Lot 16



17 SINCLAIR K BTY 3FE38 7XT55

FEMALE IMP 338A 1807489 JUNE 5, 2013

EMULATION N BAR 5522
SINCLAIR EMULATION 5522 XP
 N BAR PRIMROSE Y3051

SINCLAIR EXTRA 4X13
SINCLAIR K BTY 7XT55 B345
 N BAR KINCHTRY BTY B345

EMULATION 31
 ANKONY 8F78 LASS 8F275
 N BAR EMULATION EXT
 N BAR PRIMROSE 2429
 N BAR EMULATION EXT
 N BAR LADY IDA S C C 2P37
 N BAR PRIME RATE C1878
 N BAR KINCHTRY BEAUTY 4317

| CE | BW | WW | YW | MCE | MILK |
|------|-----|----|----|-----|------|
| -1.0 | 1.7 | 54 | 91 | 6.0 | 21 |

AngusGS tested. WW 30%, YW 40%, Marling 40%.
 Cow Family – N Bar Kinochtry Beauty 2414

This deep bodied moderate framed cow comes to you from the Sinclair Cattle Co. via Bar 5, she emanates from the Kinochtry Beauty cow family sired by Sinclair Emulation. She has enjoyed a very successful career in the first half of her life and should do the same for the last half. The heifer calf she produced this year is in the sale and is a bell ringer, she sells as Lot 88.

Al'd to S A V Emblem 8074 sexed semen April 19, 2021 and exposed to S A V Purebred 4896 from May 3 to May 31, 2021 and Casa Branca Hesston 3303D from May 31 to August 1, 2021. Checked safe in calf to an approximate breeding date mid June to Hesston.



Casa Branca Hesston 3303D
 Service sire to Lot 17



S A V PRESIDENT 6847



S A V MADAME PRIDE 8588



S A V RAINFALL 6846

18A

9 EMBRYOS

S A V PRESIDENT 6847 x S A V MADAME PRIDE 8588

COLEMAN CHARLO 0256
S A V PRESIDENT 6847
 S A V BLACKCAP MAY 4136

S A V NET WORTH 4200
S A V MADAME PRIDE 8588
 S A V MADAME PRIDE 0075

O C C PAXTON 730P
 BOHI ABIGALE 6014
 S A V 8180 TRAVELER 004
 S A V MAY 2397
 S A V 8180 TRAVELER 004
 S A V MAY 2410
 S A F 598 BANDO 5175
 S A V MADAME PRIDE 8264

| PE CE | PE BW | PE WW | PE YW | PE MCE | PE MILK |
|-------|-------|-------|-------|--------|---------|
| 7.0 | 2.2 | 61 | 102 | 2.0 | 30 |

AngusGS tested. EPDS – BW 20%, CE 4%, SC 20%, Marbling 40% and REA 30%.
 Cow Family – S A V Madame Pride.
 She was a profitable cow that we flushed many time out of S A V Madame Pride 0075,
 the 2nd Income cow with over \$2 Million income. Sired by S A V Net Worth 4200.



S A V TERRITORY 7225

18C

12 SEXED EMBRYOS

S A V TERRITORY 7225 x S A V MADAME PRIDE 8588

S A V RESOURCE 1441
S A V TERRITORY 7225
 S A V EMBLYNETTE 3293

S A V NET WORTH 4200
S A V MADAME PRIDE 8588
 S A V MADAME PRIDE 0075

RITO 707 OF IDEAL 3407 7075
 S A V BLACKCAP MAY 4136
 S A V 004 DENSITY 4336
 S A V EMBLYNETTE 7411
 S A V 8180 TRAVELER 004
 S A V MAY 2410
 S A F 598 BANDO 5175
 S A V MADAME PRIDE 8264

| PE CE | PE BW | PE WW | PE YW | PE MCE | PE MILK |
|-------|-------|-------|-------|--------|---------|
| 8.0 | 1.6 | 64 | 114 | 5.0 | 28 |



S A V ABIGALE 6696 S A V BLACKCAP MAY 0356

18B

8 EMBRYOS

S A V RAINFALL 6846 x S A V MADAME PRIDE 8588

COLEMAN CHARLO 0256
S A V RAINFALL 6846
 S A V BLACKCAP MAY 4136

S A V NET WORTH 4200
S A V MADAME PRIDE 8588
 S A V MADAME PRIDE 0075

O C C PAXTON 730P
 BOHI ABIGALE 6014
 S A V 8180 TRAVELER 004
 S A V MAY 2397
 S A V 8180 TRAVELER 004
 S A V MAY 2410
 S A F 598 BANDO 5175
 S A V MADAME PRIDE 8264

| PE CE | PE BW | PE WW | PE YW | PE MCE | PE MILK |
|-------|-------|-------|-------|--------|---------|
| 10.0 | 0.5 | 52 | 95 | 6.0 | 34 |



S A V RENOVATION 6822

18D

3 EMBRYOS

S A V RENOVATION 6822 x S A V ABIGALE 6696

S A V RENOWN 3439
S A V RENOVATION 6822
 S A V MADAME PRIDE 0151

S A F 598 BANDO 5175
S A V ABIGALE 6696
 S A V ABIGALE 0451

RITO 707 OF IDEAL 3407 7075
 S A V BLACKCAP MAY 4136
 S A V 004 DENSITY 4336
 S A V MADAME PRIDE 0075
 BON VIEW BANDO 598
 S A F ROYAL LASS 1002
 SCHOENES FIX IT 826
 S A V ABIGALE 6062

| PE CE | PE BW | PE WW | PE YW | PE MCE | PE MILK |
|-------|-------|-------|-------|--------|---------|
| 4.5 | 2.2 | 58 | 100 | 5.5 | 24 |

S A V Abigale 6696
 This maternal sister to S A V Bismarck, S A V Adaptor and S A V Mandan, played a significant roll in our embryo program.

S A V RENOVATION 6822 x S A V BLACKCAP MAY 0356

S A V FINAL ANSWER 0035
S A V BLACKCAP MAY 0356
 S A V MAY 2420

SITZ TRAVELER 8180
 S A V EMULOUS 8145
 S A F 598 BANDO 5175
 S A V MAY 7238

| PE CE | PE BW | PE WW | PE YW | PE MCE | PE MILK |
|-------|-------|-------|-------|--------|---------|
| 6.0 | 2.7 | 65 | 114 | 5.0 | 23 |

S A V Blackcap May 0356, 1891439, was a S A V Donor, see her photo.
 She's another original in our flush herd from Brazil, later we did an IVF and the oocytes were combined and fertilized with S A V Renovation 6822 semen. A simple DNA test will separate the dams upon calving.



19 CASA BRANCA PRIMROSE 3206B

FEMALE CBCO 3206B 1823852 FEBRUARY 28, 2014

SINCLAIR EXTRA 4X13
SINCLAIR EMPEROR OXT1
 SINCLAIR RUTH 8A1 A78

N BAR SHADOW X4124
SINCLAIR PRIMROSE 9S26 A14
 N BAR PRIMROSE Y3051

N BAR EMULATION EXT
 N BAR LADY IDA S C C 2P37
 EMULATION 31
 RITO MAJEXTY 5A78 OF 809
 N BAR EMULATION EXT
 N BAR ENCHANTRESS 4908
 N BAR EMULATION EXT
 N BAR PRIMROSE 2429

| CE | BW | WW | YW | MCE | MILK |
|-----|-----|----|----|------|------|
| 4.0 | 0.1 | 38 | 66 | 13.0 | 18 |

AngusGS tested. EPDs – BW 10%.
 Cow Family – N Bar Primrose 9962.

One of our first offspring from our original group of special cows, which came from the Sinclair herd 9S26. She is part of the Primrose family who is behind the immortal EXT. She is a deep long bodied cow looking very young in the prime of her life.

AI'd to S A V Bloodline 9578 on March 24, 2021 for a very early calf and exposed to S A V Purebred 4896 from May 3 to August 1, 2021. Ultrasound checked safe to the AI date.

20 CASA BRANCA M PRIDE 3215E

FEMALE CBCO 3215E 1959495 MARCH 29, 2017

A A R TEN X 7008 S A
S A V TEXTBOOK 5115
 S A V MADAME PRIDE 3304

S A V HARVESTOR 0338
S A V MADAME PRIDE 2208
 S A V MADAME PRIDE 5645

MYTTY IN FOCUS
 A A R LADY KELTON 5551
 S A V RESOURCE 1441
 S A V MADAME PRIDE 0412
 S A V HERITAGE 6295
 S A V EMBLYNETTE 7749
 S A V 8180 TRAVELER 004
 S A V MADAME PRIDE 0075

| CE | BW | WW | YW | MCE | MILK |
|-----|-----|----|-----|-----|------|
| 6.0 | 2.0 | 64 | 124 | 9.0 | 26 |

AngusGS tested. EPDs – WW 9%, YW 3%, SC 1%, Marbling 30%, CW 15%.
 Cow Family – S A V Madame Pride.

A beautiful cow in the prime of her life, and a great representative of the Pride family. Sired by S A V Textbook 5115, who has produced some amazing offspring at both Casa Branca and Bar 5. Her picture and video will say the rest, but producers should have a look at her heifer calf born last fall.

Exposed to S A V Purebred 4896 from May 3 to August 1, 2021. Ultrasound safe to approximate breeding date of early May.



20



21 CASA BRANCA Q MOTHER 3221D

FEMALE CBCO 3221D 1907587 FEBRUARY 22, 2016

BELVIN TRES MARIAS PATRON 205
GOLD-BAR BDL ANARCHY 131A
 SOO LINE PRIDE 0404

SINCLAIR FORTUNATE SON
SINCLAIR Q MOTHER 3D8 0G5
 SINCLAIR Q MOTHER 0G5 6P83

ALSTON 5384 CATRIEL F
 TRES MARIAS6764 ROSANEGRA 5214
 S A V IRON MAN 8195
 DWAJO PRIDE 43S
 SINCLAIR EMULATE 7XT28
 SINCLAIR BLACKBIRD 2P8 7079
 SINCLAIR GRASS MASTER
 SINCLAIR Q MOTHER 6P83 E008

| CE | BW | WW | YW | MCE | MILK |
|------|-----|----|-----|------|------|
| -4.0 | 3.6 | 65 | 113 | -2.0 | 22 |

AngusGS tested. EPDs – WW 8%, YW 9%, CW 15%, REA 50%, Doc 35%.
 Cow Family – N Bar Queen Mother 9955.

This young cow is another offspring of the premier herd that came from the Sinclair herd, Sinclair Q Mother 3D8 0G5 and represents the only member left of the Queen Mother family. Her bull calf in the sale will demonstrate what she can produce.

AI'd to S A V Emblem 8074 March 24, 2021 with expsure to S A V Purebred 4896 from May 3 to August 1, 2021. Ultrasound checked safe to AI breeding

22 CASA BRANCA ENCHANTRESS 3253D

FEMALE CBCO 3253D 1907584 APRIL 5, 2016

BELVIN TRES MARIAS PATRON 205
GOLD-BAR BDL ANARCHY 131A
 SOO LINE PRIDE 0404

N BAR EMULATION EXT
SINCLAIR ENCHANTRESS 9X21
 N BAR ENCHANTRESS WP F3619

ALSTON 5384 CATRIEL F
 TRES MARIAS6764 ROSANEGRA 5214
 S A V IRON MAN 8195
 DWAJO PRIDE 43S
 EMULATION N BAR 5522
 N BAR PRIMROSE 2424
 N BAR SHADOW X4124
 N BAR ENCHANTRESS A1376

| CE | BW | WW | YW | MCE | MILK |
|-----|------|----|----|------|------|
| 6.5 | -0.1 | 33 | 55 | 12.0 | 26 |

AngusGS tested. EPDs – CE 25%, BW 10%.
 Cow Family – N Bar Enchantress 4908.

A cow in the prime of her productive life bred to SAV Territory should produce a great heifer calf. She is what you call a herd animal. She doesn't like to be alone, but she takes a great picture.

AI'd to S A V Territory 7225 with sexed semen on March 24, 2021 and exposed to S A V Purebred 4896 from May 3 to August 1, 2021. Ultrasound safe to the AI breeding and look forward to a heifer calf.





23 CASA BRANCA B HEIRESS 3312D

FEMALE CBCO 3312D 1950579 JULY 22, 2016

S A V PIONEER 7301
S A V PUREBRED 4896
 S A V BLACKCAP MAY 8051

S A V ANGUS VALLEY 1867
S A V BESSIE HEIRESS 3007
 S A V BESSIE QUEEN 4106

S A V FINAL ANSWER 0035
 S A V BLACKBIRD 5297
 S A V BISMARCK 5682
 S A V BLACKCAP MAY 6517
 S A V IRON MOUNTAIN 8066
 S A V MAY 2397
 S A F 598 BANDO 5175
 S A V QUEEN 1061

| CE | BW | WW | YW | MCE | MILK |
|-----|-----|----|----|------|------|
| 7.5 | 0.1 | 55 | 90 | 10.5 | 23 |

AngusGS tested. EPDs – CE 15%, BW 10%, WW 30%, YW 40%, CW 45%, REA 25%.
 Cow Family – S A V Bessie Heiress.

A long bodied cow similar to her sire S A V Purebred out of S A V Bessie Heiress 3007, who has done a great job in her time here. This young cow has developed well and could become someone's front pasture cow.

AI'd to S A V Raindance 6848 sexed semen March 24, 2021 and exposed to Casa Branca Hesston 3303D from May 13 to August 1, 2021. Checked safe favourable to the AI date for a heifer calf.

24 CASA BRANCA BEAUTY 3317C

FEMALE CBCO 3253D 1907584 APRIL 5, 2016

RITO REVOLVE OR5
SINCLAIR RITO 9R7
 SINCLAIR K BTY 6PV5 25F3

SINCLAIR IDEALISTIC 1R4
SINCLAIR K BTY 5S1 E013
 N BAR KINCHTRY BTY V1495I

R R RITO 707
 IDEAL 1456 OF 8103 8114
 SINCLAIR NET PRESENT VALUE
 SINCLAIR K BTY 25F3 Z189
 RITO IDEALIST
 IDEAL 3462 OF 6807 214
 N BAR EMULATION EXT
 N BAR KINCHTRY BEAUTY 4317

| CE | BW | WW | YW | MCE | MILK |
|------|-----|----|----|-----|------|
| -1.0 | 2.4 | 49 | 81 | 0.0 | 15 |

AngusGS tested. EPDs – WW 50%, REA 50%.
 Cow Family – N Bar Kinchtry Beauty 2414.

A moderate framed cow who always takes a good picture. Stemming from the Beauty family and sired by the great Sinclair Rito 9R7. You should have a look at her heifer calf sired by S A V Territory 7225 to see what she can do.

AI'd to S A V Bloodline 9578 March 24, 2021 and I think it will be quite a calf. Exposed to S A V Purebred 4896 from May 3 to August 1, 2021. Ultrasound favourable to AI breeding.





25 CASA BRANCA PRIMROSE 3242F

FEMALE CBCO 3242F 2032755 MARCH 26, 2018

A A R TEN X 7008 S A
GALTEN TEN X GUNNER 68C
 WIL-MAR MISSIE PRIDE 24W

SINCLAIR EMPEROR OXT1
CASA BRANCA PRIMROSE 3206B
 SINCLAIR PRIMROSE 9S26 A14

MYTTY IN FOCUS
 A A R LADY KELTON 5551
 ROYAL ALLIANCE DRCC 4130P
 LLB MISSIE PRIDE 481R
 SINCLAIR EXTRA 4X13
 SINCLAIR RUTH 8A1 A78
 N BAR SHADOW X4124
 N BAR PRIMROSE Y3051

| CE | BW | WW | YW | MCE | MILK |
|-----|-----|----|----|------|------|
| 3.0 | 0.1 | 37 | 69 | 10.0 | 23 |

AngusGS tested. EPDs - BW 10%, Marbling 40%.

Cow Family - N Bar Primrose 9962.

A young cow part of the Primrose family who should be one of the mainstays of a breeder's herd in years to come. Moderate framed, structurally sound with a nice udder.

A'd to S A V Bloodline 9578 April 16, 2021 and exposed to S A V Purebred 4896 from May 3 to August 1, 2021. Ultrasound safe to an approximate breeding date of May 31, 2021 to S A V Purebred 4896.

26 CASA BRANCA BLACKCAP MAY 3237

FEMALE CBCO 3237F 2032753 MARCH 15, 2018

A A R TEN X 7008 S A
GALTEN TEN X GUNNER 68C
 WIL-MAR MISSIE PRIDE 24W

S A V FINAL ANSWER 0035
S A V BLACKCAP MAY 0356
 S A V MAY 2420

MYTTY IN FOCUS
 A A R LADY KELTON 5551
 ROYAL ALLIANCE DRCC 4130P
 LLB MISSIE PRIDE 481R
 SITZ TRAVELER 8180
 S A V EMULOUS 8145
 S A F 598 BANDO 5175
 S A V MAY 7238

| CE | BW | WW | YW | MCE | MILK |
|-----|-----|----|----|-----|------|
| 7.5 | 1.3 | 48 | 94 | 9.0 | 23 |

AngusGS tested. EPDs - CE 15%, BW 30%, YW 35%.

Cow Family - SAV Blackcap May.

This lady is one of our SAV Blackcap May 0356 daughters and a good representative of this family. She had lost her calf but I know there is more to come!

Exposed to Casa Branca Hesston 3303D from May 13 to August 1, 2021 and checked safe to an approximate breeding date of mid May.





TWO-YEAR-OLD FIRST CALVERS We have a great group of young females that we purchased as bred yearlings including nine (9) that we purchased in the Schaff Angus Valley sale last year and the rest were purchased at sales largely here in Ontario. Our criteria in Spring 2020 at SAV & Brown was WW & YW in top 10%, and Carcass EPDs = 50+ for CW, .50 for Marbling and .50 in REA. Again, we tilted to S A V genetics the last two years, as the EPDs for CW & REA on the S A V cow families are second to none, and SAV has been adding Marbling; and with our SAV Donor herd foundation, we wanted to keep building this direction – S A V performance and carcass value.

27 S A V BLACKCAP MAY 9440

FEMALE IMP 9440G US19503742 JANUARY 2, 2019

TEHAMA REVERE
S POWERPOINT WS 5503
 S QUEEN ESSA 248

RITO 707 OF IDEAL 3407 7075
S A V BLACKCAP MAY 4517
 S A V BLACKCAP MAY 4136

D R SIERRA CUT 7404
 TEHAMA ELITE BLACKBIRD T003
 S SUMMIT 956
 S QUEEN ESSA 0131
 R R RITO 707
 IDEAL 3407 OF 1418 076
 S A V 8180 TRAVELER 004
 S A V MAY 2397

| CE | BW | WW | YW | MCE | MILK |
|----|-----|----|-----|-----|------|
| 8 | 2.7 | 58 | 109 | - | 23 |

AngusGS tested. AAA EPDs – WW 40%, YW 40%.

Cow Family – S A V Blackcap May.

Mothered by a full sister to Resource, Renown and more Very similar to the previous young lady, her dam is a daughter of S A V Blackcap May 4136, one of the most famous cows in the world. What an opportunity to own a female from the Schaff Angus Valley herd and the Blackcap May family. Her calf sells as Lot 106.

AI'd to S A V Renew 8132 sexed semen April 7, 2021 and exposed to KCF Bennett Immense D662 from May 4 to May 24, 2021 and Norfolk Foundation 1740 from May 24 to August 1, 2021. Ultrasound checked safe in calf to a breeding date of approximately early June to Foundation.



27A S A V BLACKCAP MAY 9053

FEMALE IMP 9053G 2168336 FEBRUARY 15, 2019

JINDRA 3RD DIMENSION
JINDRA ACCLAIM
 JINDRA BLACKBIRD LASSY 1111

S A V SENSATION 5615
S A V BLACKCAP MAY 7068
 S A V BLACKCAP MAY 4593

JINDRA DOUBLE VISION
 JINDRAS SAPPHIRE J 417
 CONNEALY IMPRESSION
 JINDRAS ENCHANTRESS J 102
 S A V REGISTRY 2831
 S A V BLACKCAP MAY 4136
 CONNEALY CAVALRY 1149
 S A V BLACKCAP MAY 8051

| CE | BW | WW | YW | MCE | MILK |
|-----|-----|----|-----|-----|------|
| 3.0 | 2.2 | 63 | 115 | 8.0 | 25 |

AngusGS tested. EPDs – WW 10%, YW 7%, CW 6%, Marbling 20%, REA 50%.

Cow Family - S A V Blackcap May.

In fact, 9053 goes back to 8051, the dam of S A V Purebred 4896, and why Bar 5 purchased her. She was on Kelly's list of potential future donors, so please consider that. This young lady had to work hard since arriving from Schaff Angus Valley as she had twin Downpours to raise but with

rest she will regain her condition over the next few months. Part of the prestigious Blackcap May cow family with a nice udder. Someone will be able to share the success of this great young cow.

A I'd to S A V Territory 7225 sexed semen April 7, 2021 and exposed to KCF Bennett Immense D662 from May 4 to May 24, 2021 and Norfolk Foundation 1740 from May 24 to August 1, 2021. Ultrasound safe to the AI breeding. The resulting heifer calf should be a winner.



28 S A V MADAME PRIDE 9209

FEMALE IMP 9209G 2168305 FEBRUARY 23, 2019

CONNELY CAPITALIST 028
LD CAPITALIST 316
 LD DIXIE ERICA 2053

SINCLAIR EMULATION XXP
S A V MADAME PRIDE 7077
 S A V MADAME PRIDE 4514

S A V FINAL ANSWER 0035
 PRIDES PITA OF CONANGA 8821
 C A FUTURE DIRECTION 5321
 LD DIXIE ERICA OAR 0853
 N BAR EMULATION EXT
 N BAR PRIMROSE Y3051
 S A V RESOURCE 1441
 S A V MADAME PRIDE 5290

| CE | BW | WW | YW | MCE | MILK |
|-----|-----|----|-----|-----|------|
| 3.0 | 2.5 | 71 | 123 | 7.0 | 20 |

AngusGS tested. EPDs – WW 3%, YW 3%, CW 5%, Marbling 45%, REA 15%, CBI 35%.
 Cow Family – S A V Madame Pride.

I think you will like this one, she did a great job on her calf this year, but she's ready to do it again. Emanating from the S A V Madame Pride cow family, you'll be proud to show an S A V original as part of your herd. Her dam 7077 is now a donor in the S A V herd for four generations of donor cows, so make your herd famous and add in 9209. Her calf sells as Lot 109.

AI'd to S A V Bloodline 9578 on April 7, 2021 and exposed KCF Bennett Immense D662 from May 4 to May 24, 2021 and Norfolk Foundation 1740 from May 24 to August 1, 2021. Ultrasound safe the AI. This should result in a very special calf.



29 S A V BLACKCAP MAY 9971

FEMALE IMP 9971G US19516252 FEBRUARY 3, 2019

SINCLAIR EMULATION XXP
S A V ELATION 7899
 S A V BLACKCAP MAY 1782

S A V INTERNATIONAL 2020
S A V BLACKCAP MAY 5090
 S A V BLACKCAP MAY 8961

N BAR EMULATION EXT
 N BAR PRIMROSE Y3051
 RITO 707 OF IDEAL 3407 7075
 S A V MAY 2397
 S A V HARVESTOR 0338
 S A V EMBLYNETTE 5483
 S A V 8180 TRAVELER 004
 S A V MAY 2397

| CE | BW | WW | YW | MCE | MILK |
|----|-----|----|-----|-----|------|
| -3 | 4.2 | 75 | 123 | - | 24 |

AngusGS tested. EPDs – WW 10%, YW 20%, CW 25%, Marbling 65%.
 Cow Family - S A V Blackcap May.

An own daughter of Elation! Here's a first calf heifer that calved well before her 2nd birthday, and raised a nice heifer calf in the sale Lot 110, and still looks good and would look even better in your front field. I guess you've come to the conclusion we really like the Blackcap May cow family. This female is one of favourites, and will mature into a powerful four year old potential donor.

AI'd April 29, 2021 to S A V Territory 7225 sexed semen and exposed to KCF Bennett Immense D662 from May 4 to May 24, 2021 and Norfolk Foundation 1740 from May 24 to August 1, 2021, Checked safe to calf to approximate breeding date of mid June to Foundation.

30

S A V DORA 9137

FEMALE IMP 9137G 2168279 FEBRUARY 20, 2019

RITO 9M25 OF RITA 5F56 PRED
VINTAGE COMMANDER 4152
 SANDPOINT BLACKBIRD 8809

S A V RESOURCE 1441
S A V DORA 7155
 S A V DORA 4184

G A R PREDESTINED
 RITA 5F56 OF 1198 FD
 CONNEALY ONWARD
 RIVERBEND BLACKBIRD 4301
 RITO 707 OF IDEAL 3407 7075
 S A V BLACKCAP MAY 4136
 S A V HARVESTOR 0338
 S A V DORA 6407

| CE | BW | WW | YW | MCE | MILK |
|-----|-----|----|-----|------|------|
| 9.0 | 1.5 | 61 | 115 | 12.0 | 23 |

AngusGS tested. EPDs – CE 10%, BW 35%, WW 15%, YW7%, SC 10%, Doc 45%, CW 25%, Marbling 15%, REA 35%.

Cow Family – S A V Dora.

This heifer we liked at the S A V sale, and when she arrived from North Dakota and she still looks good after raising a calf who was just weaned. 9137 goes back to one of our original flush cows S A V Dora 6407 who was a great representative of the Dora cow family and shows the potential of this young cow.

AI'd to S A V Emblem 8074 on April 7, 2021 and exposed to KCF Bennett Immense D662 from May 14 to May 24, 2021 and Norfolk Foundation 1740 from May 24 to August 1, 2021. Checked safe in calf favouring Norfolk Foundation 1740 with a breeding date of mid June.



31

BROWN MADAME PRIDE 9063

FEMALE IMP 9063G 2168277 FEBRUARY 17, 2019

COLEMAN CHARLO 0256
S A V PRESIDENT 6847
 S A V BLACKCAP MAY 4136

S A V POTENTIAL 0205
S A V MADAME PRIDE 302
 S A V MADAME PRIDE 4460

O C C PAXTON 730P
 BOHI ABIGALE 6014
 S A V 8180 TRAVELER 004
 S A V MAY 2397
 S A V PIONEER 7301
 S A V ELBA 7021
 S A F 598 BANDO 5175
 S A V MADAME PRIDE 0102

| CE | BW | WW | YW | MCE | MILK |
|-----|-----|----|-----|------|------|
| 1.0 | 4.3 | 65 | 113 | -1.0 | 24 |

AngusGS tested. EPDs – WW 8%, YW 9%, REA 3%, Fat 10%.

Cow Family – S A V Madame Pride.

What can I say, it's another one of the great group of bred heifers that we brought up from North Dakota last year. Unfortunately we have to sell them but our loss is your good fortune to be able to purchase these special genetics.

AI'd to S A V Renew 8132 on April 7, 2021 and exposed to KCF Bennett Immense D662 from May 4 to May 24, 2021 and Norfolk Foundation 1740 from May 24 to August 1, 2021. Checked safe to Foundation with a breeding date of approximately mid June.



32

BROWN ABIGALE 9102

FEMALE IMP 09102G 2204775 FEBRUARY 21, 2019

S A V HARVESTOR 0338
S A V CUTTING EDGE 4857
 S A V BLACKCAP MAY 5530

S A F 598 BANDO 5175
S A V ABIGALE 5646
 S A V ABIGALE 6062

S A V HERITAGE 6295
 S A V EMBLYNETTE 7749
 B C C BUSHWACKER 41-93
 S A V MAY 7238
 BON VIEW BANDO 598
 S A F ROYAL LASS 1002
 BON VIEW EMULATION EXT 473
 CIRCLE A ABIGALE 3008

| CE | BW | WW | YW | MCE | MILK |
|-----|-----|----|-----|-----|------|
| 0.0 | 4.4 | 55 | 105 | 3.5 | 29 |

AngusGS tested. EPDs – WW 30%, YW 15%, CW 40%, Marbling 25%.

Cow Family – S A V Abigale.

You can tell this cow was working hard with her calf but what a beautiful udder. She should look great sale date after a period of rest after weaning. The Abigale cow family has done well for us starting with one of the originals S A V Abigale 6696 who we still have embryos from and I would expect this young lady to have the same kind of future. Her maternal sister sells as Lot 64.

AI'd to S A V Bloodline 9578 April 7, 2021 and exposed to KCF Bennett Immense D662 from May 3 to May 24, 2021 and Norfolk Foundation 1740 from May 24 to August 1, 2021. Ultrasound checked to the AI date to Bloodline.





33 S A V BLACKCAP MAY 9076

FEMALE IMP 9076G 2168280 FEBRUARY 17, 2019

CONNEALY CAPITALIST 028
LD CAPITALIST 316
 LD DIXIE ERICA 2053

DIAMOND IN THE ROUGH
S A V BLACKCAP MAY 7375
 S A V BLACKCAP MAY 5530

S A V FINAL ANSWER 0035
 PRIDES PITA OF CONANGA 8821
 C A FUTURE DIRECTION 5321
 LD DIXIE ERICA OAR 0853
 DIAMOND JUSTICE 901S
 DIAMOND BLACK LADY 7206
 B C C BUSHWACKER 41-93
 S A V MAY 7238

| CE | BW | WW | YW | MCE | MILK |
|-----|-----|----|-----|-----|------|
| 3.0 | 1.7 | 67 | 112 | 7.0 | 21 |

AngusGS tested. EPDs - WW 6%, YW 10%, CW 20%, Marbling 25%, REA 25%, CBI 9%.
 Cow Family - S A V Blackcap May
 We bought this heifer based on her EPD profile and her granddam is 5530, the dam of S A V Regard 4863, the sire of S A V Quarterback 7933. This young cow will catch your eye as well as her calf at side. She's one of the heifers that waited to get to this side of the border to get bred. Another member of the S A V Blackcap May cow family that should guarantee a great future.

Exposed to Casa Branca Hesston 3303D from May 14 to August 1, 2021 and will be checked prior to the sale.

33A BAR 5 BLACKCAP MAY 1279

FEMALE COAR 3279J 2203273 MAY 14, 2021

S A V TEXTBOOK 5115
BAR 5 MAY DAY 3113
 S A V BLACKCAP MAY 4562

A A R TEN X 7008 S A
 S A V MADAME PRIDE 3304
 S A V REVERE 1180
 S A V BLACKCAP MAY 4136

| CE | BW | WW | YW | MCE | MILK |
|-----|-----|----|-----|-----|------|
| 1.0 | 0.7 | 66 | 113 | 7.0 | 23 |

BW: 70 lbs.
 AngusGS tested. EPDs - BW 20%, WW 7%, YW 9%, Doc 1%, CW 45%, Marbling 15%, REA 35%, CBI 3%. Cow Family - SAV Blackcap May.
 A powerful future breeder, even if she's our youngest calf!! Double bred Blackcap May and what an EPD profile. A really good looking heifer calf from S A V Blackcap May 9076 and sired by Bar 5 May Day 3113 that we thought would have a great future but unfortunately we lost him earlier this year. This calf has all the makings to be a good one.



34 BROWN PRIMROSE 9041

FEMALE IMP 9041G 2168274 FEBRUARY 10, 2019

COLEMAN CHARLO 0256
S A V RAINFALL 6846
 S A V BLACKCAP MAY 4136

BAR FORAGE HARVESTOR 506
BROWN PRIMROSE LADY 7152
 BAR PRIMROSE LADE 2047

O C C PAXTON 730P
 BOHI ABIGALE 6014
 S A V 8180 TRAVELER 004
 S A V MAY 2397
 S A V HARVESTOR 0338
 BAR ERICA ENERGY LK 9174
 K C F BENNETT TOTAL
 BAR PRIMROSE LADY 0477

| CE | BW | WW | YW | MCE | MILK |
|-----|-----|----|-----|-----|------|
| 6.0 | 2.1 | 57 | 109 | 5.0 | 21 |

AngusGS tested. EPDs - CE 30%, WW 20%, YW 10%, Marbling 25%, REA 50%, CBI 10%.
 Cow Family - Primrose Lady of Brown.
 We selected this lady as she was the top marbler in the 2020 Brown heifer group. This lady wanted to share the experience with the previous heifer and wanted to wait to get bred on this side of the border. A strikingly good looking cow emanating from the high marbling Brown Primrose Lady family and sired by S A V Rainfall 6848. She should be a winner for some lucky breeder.

Exposed to Casa Branca Hesston 3303D from May 8 to August 1, 2021. Checked safe to a breeding of approximately mid June.

34A BAR 5 PRIMROSE LADY 1278

FEMALE COAR 3278J 2204746 MAY 8, 2021

S A V TEXTBOOK 5115
BAR 5 MAY DAY 3113
 S A V BLACKCAP MAY 4562

A A R TEN X 7008 S A
 S A V MADAME PRIDE 3304
 S A V REVERE 1180
 S A V BLACKCAP MAY 4136

| CE | BW | WW | YW | MCE | MILK |
|-----|-----|----|-----|-----|------|
| 6.0 | 1.3 | 62 | 116 | 3.0 | 22 |

BW: 71 lbs.
 AngusGS tested. EPDs - CE 30%, BW 30%, WW 10%, YW 7%, Doc 30%, SC 4%, CW 50%, Marbling 55%, CBI 40%.
 Cow Family - Primrose Lady of Brown.
 This calf should catch your eye as well as the cow on sale day as they represent a great pair of females, she is sired by Bar 5 May Day, a young bull born to the matron of the herd S A V Blackcap May 4562, and she should have everything going for her.



35 BARNOL BARBARA 5135

FEMALE BFNA 5135G 2079763 JANUARY 31, 2019

S A V HESSTON 2217
CASA BRANCA HESSTON 3303D
 S A V ABIGALE 6696

B C LOOKOUT 7024
NEILCAIRN BARBARA 30D
 NORTH PERTH BARBARA 204

S A V HARVESTOR 0338
 S A V EMBLYNETTE 3301
 S A F 598 BANDO 5175
 S A V ABIGALE 0451
 O C C LEGEND 616L
 GIBBET HILL MIGNONNE E37
 S A V PROSPERITY 9131
 NORTH PERTH MISS BARBARA 23N

| CE | BW | WW | YW | MCE | MILK |
|-----|-----|----|-----|-----|------|
| 5.0 | 3.4 | 59 | 100 | 5.0 | 23 |

AngusGS tested. EPDs - WW 15%, YW 25%.

Cow Family - NP Barbara 232T.

A young female trying to grow and raise a calf. She will grow into a good looking cow with lots of volume and well balanced numbers.

AI'd to S A V Raindance 6848 sexed semen on April 7, 2021 and exposed to KCF Bennett Immense D662 from May 4 to May 24, 2021 and Foundation from May 24 to August 1, 2021. Ultrasound checked safe to the AI date. Look forward to an awesome heifer calf.

36 BLUE MONT BARBARA 4127G

FEMALE BMAF 4127G 2117325 JANUARY 24, 2019

S A V PIONEER 7301
S A V PUREBRED 4896
 S A V BLACKCAP MAY 8051

REDDJ FOCUS 324X
GALTEN REDD J BARBARA 68D
 LEELA BARBARA 23A

S A V FINAL ANSWER 0035
 S A V BLACKBIRD 5297
 S A V BISMARCK 5682
 S A V BLACKCAP MAY 6517
 MYTTY IN FOCUS
 LOCUST GROVE BLACKBIRD 1W
 S A V HARVESTOR 0338
 LEELA BARB 19U

| CE | BW | WW | YW | MCE | MILK |
|-----|-----|----|-----|------|------|
| 9.0 | 3.8 | 69 | 112 | 12.0 | 24 |

AngusGS EPDs - CE 10%, WW 4%, YW 10%, CW 25%, REA 30%.

Cow Family - NP Barbara 232T.

She is a Barbara, and meant to be AI'd, but got gate cut to the recip pen, as this young female is showing the effects of raising a calf at such a young age but with the period of rest coming up and a little groceries, she will grow into a big volume cow. Just look at her growth numbers. She also was very liberal with her milk and we caught 3 or 4 calves feeding at one time.



Implanted with an embryo,
 S A V Madame Pride 8588 X S A Territory 7225 sexed semen on April 14, 2021 and exposed to KCF Bennett Immense D662 from May 4 to May 24, 2021 and Norfolk Foundation 1740 from May 24 to August 1, 2021. Checked favourably to the embryo implant.



36-1 BLUE MONT BARBARA 4105G

FEMALE BMAF 4105G 2075390 JANUARY 1, 2019

G A R PROPHET
G A R PROPHET A011
 G A R 1407 NEW DESIGN 3064

S A V RESOURCE 1441
NORTH PERTH BARBARA 625
 NORTH PERTH BARBARA 202

C R A BEXTOR 872 5205 608
 G A R OBJECTIVE 1885
 BON VIEW NEW DESIGN 1407
 G A R PRECISION 2042
 RITO 707 OF IDEAL 3407 7075
 S A V BLACKCAP MAY 4136
 S A V IRON MOUNTAIN 8066
 NORTH PERTH BARBARA 011

| CE | BW | WW | YW | MCE | MILK |
|-----|-----|----|-----|-----|------|
| 5.0 | 2.9 | 66 | 110 | 9.0 | 19 |

AngusGS tested. EPDs – WW 7%, YW 10%, SC 25%, CW 45%, Marbling 3%, CBI 30%.
 Cow Family – NP Barbara 232T.

A young female we really like a lot, just an all-around good one. Part of the NP Barbara cow family sired by G A R Prophet A011. She has great performance and marbling numbers which is our breeding objective.

AI'd to S A V Emblem 8074 April 7, 2021 and exposed to KCF Bennett Immense D662 from May 4 to May 24, 2021 and Foundation from May 24 to August 1, 2021. Ultrasound checked safe to the AI date.



Bar 5 Barbara 1259
 Daughter of Lot 36A



BRED YEARLINGS Here is a group of bred yearlings that we are proud to offer in the sale. Many of them being sired by S A V semen bulls including S A V Quarterback 7933, S A V Raindance 6848, S A V Rainfall 6848 as well as our own herd bulls.

37 BAR 5 LUCY 0401

FEMALE BMAF 4001G 2133999 DECEMBER 5, 2019

S A V REGARD 4863
S A V QUARTERBACK 7933
 S A V BLACKCAP MAY 3525

S A V RESOURCE 1441
 S A V BLACKCAP MAY 5530
 S A V FINAL ANSWER 0035
 S A V MAY 2397

S A V NET WORTH 4200
GF LUCY 11A
 5-STAR LUCY 11R

S A V 8180 TRAVELER 004
 S A V MAY 2410
 CRESCENT CREEK QUANTUM 79M
 BEAU VALLEY LUCY

| CE | BW | WW | YW | MCE | MILK |
|-----|-----|----|-----|-----|------|
| 3.0 | 2.2 | 62 | 102 | 2.0 | 25 |

AngusGS tested. EPDs – WW 10%, YW 20%, CW 30%, REA 15%.
 Our first born from S A V Quarterback 7933. A medium framed well developed bred heifer with good growth and carcass EPD's who should develop into a leading lady for some lucky breeder.

Bred to S A V Territory 7225 April 11, 2021 and exposed to Bar 5 The Maverick 0480 and Bar 5 Top Gun 0488 (full brothers out of the same flush) from May 21 to August 1, 2021. Expect a growthy, top marbling calf. Checked safe to the exposure with an approximate breeding date of mid May.



38 BAR 5 MS JENNIFER 0404

FEMALE BMAF 4004G 2197187 DECEMBER 16, 2019

S A V REGARD 4863
S A V QUARTERBACK 7933
 S A V BLACKCAP MAY 3525

S A V RESOURCE 1441
 S A V BLACKCAP MAY 5530
 S A V FINAL ANSWER 0035
 S A V MAY 2397

S A V CARBON COPY 7664
JL MS JENNIFER 0120
 HOWE MS JENNIFER 120N

S A V 8180 TRAVELER 004
 S A V BLACKCAP MAY 4546
 SITZ ALLIANCE 6595
 HOWE MS JENNIFER 2K

| CE | BW | WW | YW | MCE | MILK |
|-----|-----|----|-----|-----|------|
| 1.0 | 2.3 | 67 | 112 | 2.0 | 20 |

AngusGS tested. EPDs – WW 6%, YW 10%, Doc 15%, CW 25%.
 Another S A V Quarterback 7933 daughter showing great promise in becoming a good productive cow in the future. Big volume and long should describe her structure which means a powerful cow in the future.

AI'd to SAV Rainfall 6846 April 7, 2021 and should produce an early, very exciting offspring. Exposed to Bar 5 The Maverick 0480 and Bar 5 Top Gun 0488 from May 21 to August 1, 2021. Checked safe favourable to the AI breeding.



39

BAR 5 KATIE 4009

FEMALE BMAF 4009G 2134004 DECEMBER 20, 2019

S A V REGARD 4863
S A V QUARTERBACK 7933
 S A V BLACKCAP MAY 3525

GALTEN CONSENSUS LEGEND 68B
GALTEN LEGEND KATIE 389D
 GALTEN NP VALUE KATIE 5W

S A V RESOURCE 1441
 S A V BLACKCAP MAY 5530
 S A V FINAL ANSWER 0035
 S A V MAY 2397

CONNEALY CONSENSUS 7229
 GALTEN FUSION LADY 24S
 SINCLAIR NET PRESENT VALUE
 GALTEN FUSION KATIE 47T

| CE | BW | WW | YW | MCE | MILK |
|-----|-----|----|-----|-----|------|
| 3.3 | 2.8 | 70 | 112 | 3.0 | 23 |

AngusGS tested. EPDs - WW 3%, YW 10%, Doc 20%, CW 10%, REA 15%.
 A good looking heifer sired by S A V Quarterback 7933 out of a Galten female. This heifer should develop into the traits we like to see in our females.

Bred to one of the Maverick sons (The Maverick or Top Gun) with their top 1% in growth and top 1% in marbling EPD's should produce some excitement on calving day. Exposed May 21 to August 1, 2021. Checked safe in calf to a breeding date of approximately June 15, 2021

40

BAR 5 HEROINE 4010

FEMALE BMAF 4010G 2134005 DECEMBER 21, 2019

S A V REGARD 4863
S A V QUARTERBACK 7933
 S A V BLACKCAP MAY 3525

S A V BRILLIANCE 8077
PFLC HEROINE 308D
 PFLC HEROINE 308A

S A V RESOURCE 1441
 S A V BLACKCAP MAY 5530
 S A V FINAL ANSWER 0035
 S A V MAY 2397

S A V BISMARCK 5682
 S A V BLACKCAP MAY 5270
 CONNEALY FINAL PRODUCT
 SMITHVIEW HEROINE 8W

| CE | BW | WW | YW | MCE | MILK |
|------|-----|----|-----|-----|------|
| -1.0 | 3.8 | 68 | 115 | 0.0 | 30 |

AngusGS tested. EPD - WW 5%, YW 7%, Doc, 2%, CW 10%, Marbling 50%, REA 5%, CBI 30%.
 These Quarterback heifers really look good and this is another one, big and strong. Quarterback is a high performance bull and sure makes full bodied and strong looking females.

Bred to one of the Maverick sons (The Maverick or Top Gun) with exposure from May 21 to August 1, 2021. Checked safe in calf for a breeding date of approximately mid May.





41 BAR 5 BLACKCAP MAY 0413

FEMALE BMAF 4013G 2199056 DECEMBER 21, 2019

COLEMAN CHARLO 0256
S A V RAINDANCE 6848
 S A V BLACKCAP MAY 4136

S A V HARVESTOR 0338
S A V BLACKCAP MAY 4610
 S A V BLACKCAP MAY 5530

O C C PAXTON 730P
 BOHI ABIGALE 6014
 S A V 8180 TRAVELER 004
 S A V MAY 2397

S A V HERITAGE 6295
 S A V EMBLYNETTE 7749
 B C C BUSHWACKER 41-93
 S A V MAY 7238

| CE | BW | WW | YW | MCE | MILK |
|-----|-----|----|-----|-----|------|
| 5.0 | 2.1 | 74 | 121 | 0.0 | 22 |

Angus GS tested. EPDs - WW 1%, YW 4%, Doc 20%, CW 30%, REA 1%, CBI 35%.
 Cow Family - SAV Backcap May 5530.
 An embryo, As part of the Blackcap May family you can be sure this heifer will be a producer sired by SAV Raintance and out of Blackcap May 4610, you know she will have quite a future. Besides, she is a great looking female. Bred to one of the Maverick sons with a top 1% weaning weight, top 4% yearling weight, and top 1% marbling carcass.

Exposed to the Mavericks (The Maverick or Top Gun) from May 21 to August 1, 2021. Checked safe in calf for a breeding date of approximately late May.

42 BAR 5 PROPHET LUCY 4014

FEMALE BMAF 4014G 2134008 DECEMBER 21, 2019

BASIN PAYWEIGHT 1682
K C F BENNETT IMMENSE D662
 THOMAS PATRICIA 9705

G A R PROPHET
GALTEN PROPHET LUCY 17D
 GALTEN TOTAL LUCY 83X

BASIN PAYWEIGHT 006S
 21AR O LASS 7017
 S S OBJECTIVE T510 OT26
 THOMAS PATRICIA 71138

C R A BEXTOR 872 5205 608
 G A R OBJECTIVE 1885
 ANGUS GLEN TOTAL 5S
 ELMBANK LUCY 20P

| CE | BW | WW | YW | MCE | MILK |
|----|-----|----|-----|-----|------|
| - | 0.9 | 69 | 115 | - | 28 |

AngusGS tested. EPDs - BW 20%, WW 4%, YW 7%.
 Sired by KCF Bennett Immense D662, one of our herd bulls who has produced some really exceptional offspring, and Lucy is no exception as she already looks the part of a great female.

Exposed to and bred to one of the exceptional Maverick sons (The Maverick or Top Gun) that will be selling in the sale. They are great looking bulls besides having such great EPD's. Exposed from May 21 to August 1, 2021. Checked safe to an approximate breeding date of early June.





43

BAR 5 ELBA 0417

FEMALE BMAF 4017G 2134015 DECEMBER 23, 2019

COLEMAN CHARLO 0256
S A V RAINDANCE 6848
 S A V BLACKCAP MAY 4136

NORTH PERTH RESOURCE 617
NORTH PERTH ELBA 820
 SIEBRING ELBA 320

O C C PAXTON 730P
 BOHI ABIGALE 6014
 S A V 8180 TRAVELER 004
 S A V MAY 2397
 S A V RESOURCE 1441
 NORTH PERTH TROJAN ERICA 31U
 S A V ANGUS VALLEY 1867
 S A V ELBA 801

| CE | BW | WW | YW | MCE | MILK |
|-----|-----|----|-----|-----|------|
| 5.0 | 3.0 | 64 | 111 | 4.0 | 19 |

AngusGS tested. EPDs - WW9%, YW 10%, CW 50%, REA 2%, CBI 40%.
 Cow Family - S A V Elba
 Out of the great Elba family and sired by S A V Rairdance 6848 should produce a good base for this heifer to move on to be an excellent cow.

AI'd to S A V Territory 7225 sexed semen, the resulting heifer calf should be of interest to many breeders.
 Exposed to the Maverick sons (The Maverick or Top Gun) from May 14 to August 1, 2021. Checked safe to the AI breeding date for an early heifer calf.



44

BAR 5 JENNIFER 0422

FEMALE BMAF 4022G 2134016 DECEMBER 17, 2019

COLEMAN CHARLO 0256
S A V RAINFALL 6846
 S A V BLACKCAP MAY 4136

S A V RESOURCE 1441
JL JENNIFER 7055
 JL JENNIFER 3010

O C C PAXTON 730P
 BOHI ABIGALE 6014
 S A V 8180 TRAVELER 004
 S A V MAY 2397
 RITO 707 OF IDEAL 3407 7075
 S A V BLACKCAP MAY 4136
 S A V POTENTIAL 0205
 JL JENNIFER 1105

| CE | BW | WW | YW | MCE | MILK |
|------|------|----|-----|-----|------|
| 15.0 | -2.2 | 52 | 102 | 6.0 | 32 |

AngusGS tested. EPDs - CE 1%, BW 1%, WW 40%, YW 20%, Doc 2%, REA 8%, CBI 20%.
 A moderate sized heifer very well put together with a nice udder. Built for calving ease (top 1% in calving ease) as well as high performance. One of our first S A V Rairdance 3848 calves is showing signs of becoming a great cow.

AI'd to S A V Territory 7225 sexed semen May 21, 2021 and exposed to the Mavericks (The Maverick or Top Gun) from May 14 to August 1, 2021. Checked safe favourable to the AI date for a heifer calf.



45 BAR 5 MADAME PRIDE 0459

FEMALE COAR 3459H 2198293 FEBRUARY 8, 2020

COLEMAN CHARLO 0256
S A V RAINFALL 6846
 S A V BLACKCAP MAY 4136

S A V NET WORTH 4200
S A V MADAME PRIDE 8588
 S A V MADAME PRIDE 0075

O C C PAXTON 730P
 BOHI ABIGALE 6014
 S A V 8180 TRAVELER 004
 S A V MAY 2397
 S A V 8180 TRAVELER 004
 S A V MAY 2410
 S A F 598 BANDO 5175
 S A V MADAME PRIDE 8264

| CE | BW | WW | YW | MCE | MILK |
|------|------|----|----|-----|------|
| 12.0 | -0.3 | 48 | 87 | 9.0 | 40 |

AngusGS tested. EPDs – CE 4%, BW 9%, Doc 35%, Marbling 15%, CBI 10%.
 Cow Family – S A V Madame Pride.
 The first of 2 embryo calves out of S A V Madame Pride 8588, one of our premier imports from Schaff Angus Valley who has used to flush extensively with most of her embryos being sent to the great Casa Branca herd in Brazil. I believe that with such a great mother and sired by S A V Rainfall 6848 that they will mature into great cows.

AI'd to Stevenson Turning Point sexed semen May 5, 2021 and exposed to the Maverick boys (The Maverick & Top Gun) from May 21 August 1, 2021. She will be preg checked prior to the sale.

46 BAR 5 MADAME PRIDE 0462

FEMALE COAR 3462H APPLIED FOR FEBRUARY 13, 2020

COLEMAN CHARLO 0256
S A V RAINFALL 6846
 S A V BLACKCAP MAY 4136

S A V NET WORTH 4200
S A V MADAME PRIDE 8588
 S A V MADAME PRIDE 0075

O C C PAXTON 730P
 BOHI ABIGALE 6014
 S A V 8180 TRAVELER 004
 S A V MAY 2397
 S A V 8180 TRAVELER 004
 S A V MAY 2410
 S A F 598 BANDO 5175
 S A V MADAME PRIDE 8264

| PE CE | PE BW | PE WW | PE YW | PE MCE | PE MILK |
|-------|-------|-------|-------|--------|---------|
| 10.0 | 0.5 | 52 | 95 | 6.0 | 34 |

AngusGS tested.
 Cow Family – S A V Madame Pride.
 An embryo calf out of S A V Madame Pride 8588 who's maternal sister is the mother of S A V President 6847.

AI'd to S A V Rainfall 6846 May 5, 2021 with exposure to the Maverick sons (The Maverick & Top Gun) from May 14 to August 1, 2021. Checked safe in calf to a possible breeding of approximately early June favourable to the exposure.



S A V Rainfall 6846- sire of Lots 45 & 46



47

BAR 5 ANNE 4148

FEMALE BMAF 4148H 2134025 JANUARY 28, 2020

COLEMAN CHARLO 0256
S A V RAINFALL 6846
 S A V BLACKCAP MAY 4136

CONNEALY FINAL PRODUCT
PFLC ANNE 139E
 PFLC ANNE 39Z

O C C PAXTON 730P
 BOHI ABIGALE 6014
 S A V 8180 TRAVELER 004
 S A V MAY 2397
 CONNEALY PRODUCT 568
 EBONISTA OF CONANGA 471
 S A V FINAL ANSWER 0035
 BABY BLACK LO ANNE

| CE | BW | WW | YW | MCE | MILK |
|------|------|----|----|------|------|
| 11.0 | -2.0 | 55 | 95 | 12.0 | 24 |

AngusGS tested. EPDs – CE 6%, BW 1%, WW 30%, YW 30%, Marbling 10%, CBI 30%. Another S A V Rainfall 6846 daughter with great calving ease, low birth weight and high marbling EPD's, she has potential.

Exposed to the Maverick sons (The Maverick & Top Gun) from May 14 to August 1, 2021. Checked safe in calf to an approximate breeding date of June 1.

48

BAR 5 ELBA 0163

FEMALE COAR 3163H 2199333 FEBRUARY 4, 2020

BASIN PAYWEIGHT 1682
K C F BENNETT IMMENSE D662
 THOMAS PATRICIA 9705

S A V NET WORTH 4200
S A V ELBA 7447
 S A V ELBA 4236

BASIN PAYWEIGHT 006S
 21AR O LASS 7017
 S S OBJECTIVE T510 OT26
 THOMAS PATRICIA 71138
 S A V 8180 TRAVELER 004
 S A V MAY 2410
 BOYD NEW DAY 8005
 S A V ELBA 1094

| CE | BW | WW | YW | MCE | MILK |
|-----|-----|----|-----|-----|------|
| 7.0 | 2.6 | 67 | 115 | 4.5 | 32 |

AngusGS tested EPDs - CE 25%, WW 6%, YW 7%, SC 15%, CW 10%, Marbling 20%, REA 35%. Cow Family – S A V Elba
 This is one I would like to keep if we weren't retiring. This young lady really has that look of greatness. Out of S A V Elba 7447, probably the largest cow we have had at Bar 5 but really well put together and a super S A V producer whose daughters were averaging \$11,600 USD at S A V sales. This heifer lost her mother at one month of age. She has done a great job fending for herself and I'm sure will do well in the future.



AI'd to S A V Bloodline 9578 April 7, 2021 with exposure to the Maverick sons (The Maverick & Top Gun) from May 21 to August 1, 2021. Preg checked favourable to the AI breeding.

SIMMENTALS

After dispersing our Simmental herd in 2016 and later found the farm with these terrific Angus genetics to flush for Casa Branca to send to Brazil, I found we still had some frozen Simmental genetics left in the tanks so I couldn't help but plant some of them and also buy some good genetics in sales to go with them. We are going to try again to disperse our Simmental Genetics and sell the frozen genetics we have left over so I'm not tempted again.



49 CAR-LAUR MS GIRLFRIEND 850G

FEMALE CLTW 850G 1319866 JANUARY 5, 2019 HORNED FULL FLECKVIEH

DOUBLE BAR D THUNDER 273X
DOUBLE BAR D THUNDER 299B
 MFI LOLITA 7198

CHAMPS TRILOGY
FGAF BARBARELLA 845Y
 FGAF BARBARELLA 839L

PRL PORTERHOUSE REGENT
 MFI SHAMU 3137
 MFI WHISTLER 47L
 MFI LOLITA 3106
 CHAMPS ROMANO
 FOXY TROPHY
 ANCHOR "T" LEGEND 7H
 RAJ MS ARNIE 46F

| CE | BW | WW | YW | MILK | MCE | MWWT |
|-----|-----|------|------|------|-----|------|
| 5.6 | 5.0 | 66.5 | 94.5 | 41.6 | 4.5 | 74.9 |

I had to start the Simmentals off with the best and here she is. A young lady I couldn't resist and bought as the high seller in last years Ontario Autumn Simmental Classic. She comes out of that great Barbarella family and sired by Double Bar D Thunder 299B. She has what's been described as a perfect udder. This young lady will certainly have a bright future starting off with that great calf at foot.

Al'd to Bar 5 SA Harrach 801P May 21, 2021 with exposure to Bar 5 PSA Essential 3486H May 24 to August 1, 2021, Checked safe to the AI.

49A BAR 5 BARBARELLA 3274J

FEMALE CO 3274J P1353382 MARCH 21, 2021 POLLED FULL BLOOD

JB HOMBRE 42H
DOUBLE BAR D HOMBRE 59G
 DOUBLE BAR D ROONIK 141X

JB DOCTOR DUKE 442D
 SRN MS BOLD 80U
 GIBBY'S NICHOLAS 302N
 WINDMILL MS ROONIK 157T

| CE | BW | WW | YW | MILK | MCE | MWWT |
|-----|-----|------|------|------|-----|------|
| 5.2 | 3.5 | 59.5 | 80.3 | 39.7 | 0.6 | 69.5 |

BW: 75 lbs.

This heifer is a tribute to what Girlfriend can do. She's quite a favourite around here. She is the picture of a good looking young female who should blossom into a great cow.



49A



50

50

CAR-LAUR **EMMA 804E**

FEMALE CLTW 804E 1242146 JANUARY 11, 2017 HORNED FULL BLOOD

CHAMPS BRAVO
PHS YUKON
 BAR 5 SA MININNA 457P

 DOUBLE BAR D MADDOX 40S
LOROLIN MS ZETRO
 LOROLIN MS UDA-ONE

CHAMPS ROMANO
 VIRGINIA POLL BARBI SUE
 LATCO GOLD II
 ELDANDI MINKA
 DOUBLE BARD MAKE M PLED
 DOUBLE BAR D ELSIE 7N
 ANCHOR "T" METRO 4E
 BLCC MISS REGIS 110S

| CE | BW | WW | YW | MILK | MCE | MWWT |
|-----|-----|------|------|------|-----|------|
| 6.7 | 4.0 | 66.9 | 91.4 | 36.8 | 2.4 | 70.3 |

We purchased this young lady from one of the Ontario Autumn Simmental Classic sales. She has matured into a very nice young cow and ready to produce some great calves for someone.

AI bred to Bar 5 FF Hexagon 412Y on May 5, 2021. Pasture exposed to Bar 5 Essential from May 24 to August 1, 2021. Checked safe to exposure with a breeding date of approximately early June.



Bar 5 Ema 3187-
 Daughter of Lot 50



51 BAR 5 P SILVANA 3304F

FEMALE CO 3304F P1259432 JULY 27, 2018 POLLED FULL BLOOD

BAR 5 P SA EXPERT 826M
BAR 5 P SA EVOLUTION 418S
 BAR 5 SA LADY SISKI 409M

ANDERLAND MATIAS-POENA
 TOVERBERG ERIKA
 ERICO PRIMAL
 AI-AI SISKI

BAR 5 SA BIGOLO 402A
BAR 5 SYLVIA 301C
 GIBBONS SASHA

LEEUPORT BRITS
 RAAP N SKRAAP MARDA
 BAR 5 PSA ESSENTIAL 413U
 BAR 5 SA LADY SISKI 409M

| CE | BW | WW | YW | MILK | MCE | MWWT |
|------|-----|------|-------|------|------|------|
| -1.4 | 8.2 | 86.5 | 120.7 | 34.6 | -1.6 | 77.9 |

Silvana, a full fleck full South African young cow who had the misfortune of being bred late in 2019 which carried over into 2020, so trying to catch up we exposed her to S A V Purebred and she moved up and delivered an exceptional heifer calf. Silvana's dam was Bar 5 Sylvia 301C who was out of the 409M family sired by Bar 5 SA Bigolo 4002A and was one of the best looking females we ever had at Bar 5, all of her offspring went to Brazil except Silvana 3304F.

AI bred to Bar 5 SA Harrach 801P on May 6, 2021. Pasture exposed to Bar 5 PSA Essential 413U from May 24 to August 1, 2021. Ultrasound checked safe to the exposure with an approximate date of June 15.



51A BAR 5 SILVANA 3672J

FEMALE CO 3672J BRS1354954 FEBRUARY 21, 2021 DEHORND PERCENTAGE

S A V PIONEER 7301
S A V PUREBRED 4896
 S A V BLACKCAP MAY 8051

S A V FINAL ANSWER 0035
 S A V BLACKBIRD 5297
 S A V BISMARCK 5682
 S A V BLACKCAP MAY 6517

| CE | BW | WW | YW | MILK | MCE | MWWT |
|-----|-----|------|-------|------|-----|------|
| 4.9 | 4.5 | 84.3 | 123.8 | 25.6 | 3.1 | 67.8 |

BW: 88 lbs.

This cross heifer calf sure shows what SimmAngus crosses can do, she is awesome. Black with a white face which is prized in some regions, but calves like her are prized in all regions.

52

ROVIN ACRES ELAINE 11E

FEMALE RASF 11E 1268703 DECEMBER 5, 2017 HORNED FULL BLOOD

BAR 5 SA BARCLY 804Y
BAR 5 HAMMER 203B
 DDD POL EMOTION 902W

BAR 5 SA ERICH 415U
ROVIN ACRES BARBIE 1B
 ROVIN' ACRES JEWEL 6J

LEEUPPOORT BRITS
 HOLZER IDA
 BAR 5 P SA EVOLUTION 418S
 BAR 5 SA MS EMOTION 833M
 SALERIKA EKSELLENT
 JAHDAL IRENE
 BAR NONE MAINSTREAM
 HVB MADONNA 52G

| CE | BW | WW | YW | MILK | MCE | MWWT |
|-----|-----|------|-------|------|-----|------|
| 1.0 | 6.7 | 70.1 | 102.5 | 36.1 | 0.6 | 71.2 |

A young cow we purchased at the Ontario Autumn Simmental Classic from the Hortons, long time customers of ours. Elaine is a Full Fleckvieh fullblood with some excellent genetics on her maternal side and sired by a full South African bull, Bar 5 Hammer 203B.

AI bred to the full South African bull Bar 5 SA Harrach 801P on March 24, 2021. Pasture exposed to Bar 5 PSA Essential from May 24 to August 1, 2021. Checked favourable to the AI breeding.



53

BAR 5 LARA 3490

FEMALE CO 3490H PT1338968 MARCH 20, 2020 POLLED FULL BLOOD

BAR 5 P SA EXPERT 826M
GIBBONS EXPERTISE
 GIBBY'S NABRISKA 16N

JAHDAL IBBIE
BAR 5 SA MS LARA 808N
 LOCHEIM LANA 92

ANDERLAND MATIAS-POENA
 TOVERBERG ERIKA
 EISENHERZ
 GIBBY'S EMPRESS ANN 31K
 JAHDAL INGO 86
 JAHDAL ELBIE 86
 CONGOSIM HAGEN 85
 LOCHEIM LANALOO

| CE | BW | WW | YW | MILK | MCE | MWWT |
|-----|-----|------|-------|------|-----|------|
| 2.6 | 7.0 | 74.2 | 101.2 | 35.5 | 1.3 | 72.6 |

This polled embryo calf is out of Bar 5 SA MS LARA 808N sired by the homozygous bull Gibbons Expertise 33U. 808N is a cow we sold to the good herd of Roy Philips in Georgia. I was always very pleased with her so when I got the chance to implant some of her embryos we jumped at the opportunity.

AI bred to Bar 5 FF Hexagon 412Y May 23, 2021. Pasture exposed to Bar 5 Essential 3486H from May 24 to August 1, 2021. Preg checked safe to an approximate breeding date of June 1 to the exposure.



Ref BAR 5 PSA ESSENTIAL 3486H

MALE CO 3486H UNREGISTERED MARCH 13, 2020

SALERIKA EKSELLENT
BAR 5 PSA ESSENTIAL 413U
 ELDANDI GEZMI

BAR 5 SA ELTORRO 814S
BAR 5 PSA TOSHI 305X
 PHS SA FF TOSHA

EXODUS
 TOVERBERG RAGEL
 LEEUPPOORT PRIMA
 RU-DEV GEZINA
 BAR 5 P SA EXPERT 826M
 RU-DEV CARAMIA
 BHR THREE SIXES SA L666E
 BHR BARONESS SA 2857P

| PE CE | PE BW | PE WW | PE YW | PE MILK | PE MCE | PE MWWT |
|-------|-------|-------|-------|---------|--------|---------|
| 3.7 | 6.8 | 72.0 | 103.3 | 37.1 | 1.2 | 73.1 |

This guy's dam was Bar 5 PSA Toshi 305X and sired by Bar 5 PSA Essential 413U. Toshi was one of our favourites that was sold to Brazil and flushed here. Five of these embryos stayed here and I purchased them, Thus the resulting calf from one of these embryos. This bull was a great looking calf when he was on test last year and doing well but injured one of his hips and didn't fair so well after that. We needed a pasture bull so we turned him out and low and behold he did well.



54 BAR 5 FONTANA 3184

FEMALE CO 3184H 1338971 MARCH 13, 2020 HORNED FULL BLOOD

DOUBLE BAR D THUNDER 273X
DOUBLE BAR D THUNDER 299B
 MFI LOLITA 7198

PHS YUKON
CAR-LAUR FONTANA 829F
 RHF XQUISITE LADY 571Z

PRL PORTERHOUSE REGENT
 MFI SHAMU 3137
 MFI WHISTLER 47L
 MFI LOLITA 3106
 CHAMPS BRAVO
 BAR 5 SA MININNA 457P
 BUSCHBECK P CHICK 9227W
 CAR-LAUR XQUISITE 571X

| CE | BW | WW | YW | MILK | MCE | MWWT |
|-----|-----|------|------|------|-----|------|
| 3.2 | 5.0 | 61.2 | 76.8 | 34.2 | 0.9 | 64.8 |

Fontana is a yearling out of one of the cows we bought at the Ontario Autumn Simmental Classic. Her dam came bred to Double Bar D Thunder 299B and what a mating it was!

AI'd to Bar 5 Bigolo 402A April 29, 2021 and exposed to Bar 5 PSA Essential 3486H from May 24 to August 1, 2021. Checked safe to the AI breeding.

55 BAR 5 EMA 3187

FEMALE CO 3187H 1338972 MARCH 14, 2020 HORNED FULL BLOOD

BAR 5 SA HARRACH 801P
NORFOLK'S ROYAL FLUSH 43F
 BHR LADY KYAROO J086E

PHS YUKON
CAR-LAUR EMMA 804E
 LOROLIN MS ZETRO

BAR 5 SA OPTIMAL 447L
 BAR 5 SA LADY SISKA 409M
 KYKSO HADAU
 NIEMANDIA IBBAROO
 CHAMPS BRAVO
 BAR 5 SA MININNA 457P
 DOUBLE BAR D MADDOX 40S
 LOROLIN MS UDA-ONE

| CE | BW | WW | YW | MILK | MCE | MWWT |
|-----|-----|------|-------|------|-----|------|
| 3.8 | 6.0 | 75.1 | 104.7 | 35.7 | 1.6 | 73.3 |

A daughter of Car-Laur Emma 804E cow sired by Norfolks Royal Flush 43F (a Harrach son). We are expecting good things out of this yearling as she heads for her second birthday.

AI bred to Bar 5 El Torro 8145 (a polled South African semen bull) May 5, 2021. Pasture exposed to Bar 5 Essential 3486H from May 24 to August 1, 2021. Checked safe in calf to the AI breeding.



SIMMENTAL EMBRYOS



BAR 5 SA PIONA 04 817N



BAR 5 SA MYA 850R



BAR 5 PSA ESSENTIAL 413U



DDD POL ALYKA 327Y

56A

5 EMBRYOS

BAR 5 SA PIONA 04 817N x BAR 5 SA MYA 850R

SALERIKA MAJOR 4DE
BAR 5 SA PIONA 04 817N
 TOVERBERG ERIKA

ERICO PRIMAL
BAR 5 SA MYA 850R
 ELDANDI MINKA

| PE CE | PE BW | PE WW | PE YW | PE MILK | PE MCE | PE MWWT |
|-------|-------|-------|-------|---------|--------|---------|
| -1.7 | 9.0 | 76.5 | 112.9 | 34.5 | -2.1 | 72.7 |



BAR 5 SA ELTORRO 814S

56B

2 EMBRYOS

BAR 5 PSA ESSENTIAL 413U x DDD POL ALYKA 327Y

SALERIKA EKSELLENT
BAR 5 PSA ESSENTIAL 413U
 ELDANDI GEZMI

BAR 5 P SA EVOLUTION 418S
DDD POL ALYKA 327Y
 SALMON ARM ALYKA 20L

| PE CE | PE BW | PE WW | PE YW | PE MILK | PE MCE | PE MWWT |
|-------|-------|-------|-------|---------|--------|---------|
| 2.7 | 7.8 | 80.9 | 115.7 | 32.7 | 1.5 | 73.2 |



BAR 5 P SA EVOLUTION 418S



BAR 5 SA LATISHA 436N

56C

12 EMBRYOS

BAR 5 SA ELTORRO 814S x SANMAR SA KALAHARI 80R

BAR 5 P SA EXPERT 826M
BAR 5 SA ELTORRO 814S
 RU-DEV CARAMIA

BAR 5 SA BENZ 415L
SANMAR SA KALAHARI 80R
 BAR 5 SA LADY LAIS 804N

| PE CE | PE BW | PE WW | PE YW | PE MILK | PE MCE | PE MWWT |
|-------|-------|-------|-------|---------|--------|---------|
| 5.8 | 5.8 | 73.0 | 100.4 | 38.6 | 4.7 | 75.1 |

56D

4 EMBRYOS

BAR 5 P SA EVOLUTION 418S x BAR 5 SA LATISHA 436N

BAR 5 P SA EXPERT 826M
BAR 5 P SA EVOLUTION 418S
 BAR 5 SA LADY SISKI 409M

VETVEE MASSIEF EMBRIO 3
BAR 5 SA LATISHA 436N
 LOCHEIM LAANKIE

| PE CE | PE BW | PE WW | PE YW | PE MILK | PE MCE | PE MWWT |
|-------|-------|-------|-------|---------|--------|---------|
| 0.8 | 7.8 | 72.3 | 102.9 | 32.0 | -0.6 | 68.1 |



BAR 5 FF HEXAGON 412Y



BAR 5 SA ISABELLE 802Y



BAR 5 PSA ESSENTIAL 413U

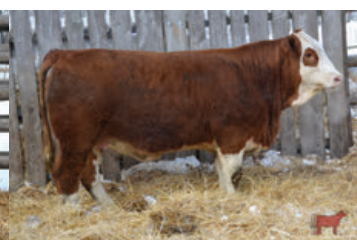

BAR 5 PSA MONICA 1410Z

56E

1 EMBRYO

BAR 5 FF HEXAGON 412Y x BAR 5 SA ISABELLE 802Y

CONGOSIM HEXVAS
BAR 5 FF HEXAGON 412Y
 RAAP N SKRAAP MARDA

LEEUPORT BRITS
BAR 5 SA ISABELLE 802Y
 HOLZER IDA

| PE CE | PE BW | PE WW | PE YW | PE MILK | PE MCE | PE MWWT |
|-------|-------|-------|-------|---------|--------|---------|
| 2.0 | 4.3 | 67.3 | 97.4 | 36.2 | 1.0 | 69.8 |

56F

4 EMBRYOS

BAR 5 PSA ESSENTIAL 413U x BAR 5 PSA MONICA 1410Z

SALERIKA EKSELLENT
BAR 5 PSA ESSENTIAL 413U
 ELDANDI GEZMI

NAWINA GLOBAL P
BAR 5 PSA MONICA 1410Z
 LEEUPORT MELBA

| PE CE | PE BW | PE WW | PE YW | PE MILK | PE MCE | PE MWWT |
|-------|-------|-------|-------|---------|--------|---------|
| 3.1 | 6.9 | 71.3 | 98.1 | 36.5 | 3.0 | 72.1 |

SIMMENTAL EMBRYOS



BAR 5 PSA ESSENTIAL 413U



BAR 5 PSA TOSHI 305X



RPF P-10 FIRST CHOICE



BAR 5 SA J-PEACH 410R

56G

2 EMBRYOS

BAR 5 PSA ESSENTIAL 413U x BAR 5 PSA TOSHI 305X

SALERIKA EKSELLENT
BAR 5 PSA ESSENTIAL 413U
 ELDANDI GEZMI

BAR 5 SA ELTORRO 814S
BAR 5 PSA TOSHI 305X
 PHS SA FF TOSHA

| PE CE | PE BW | PE WW | PE YW | PE MILK | PE MCE | PE MWWT |
|-------|-------|-------|-------|---------|--------|---------|
| 3.8 | 6.8 | 72.2 | 104.1 | 37.0 | 1.3 | 73.1 |

56H

3 EMBRYOS

RPF P-10 FIRST CHOICE x BAR 5 SA J-PEACH 410R

BAR 5 SA BENZ 415L
RPF P-10 FIRST CHOICE
 PF GEORGIA BELLE M-34

NEELSMA HORRIS
BAR 5 SA J-PEACH 410R
 RU-DEV JULIA

| PE CE | PE BW | PE WW | PE YW | PE MILK | PE MCE | PE MWWT |
|-------|-------|-------|-------|---------|--------|---------|
| 13.3 | 1.6 | 60.0 | 79.6 | 38.6 | 9.9 | 68.6 |



BAR 5 P SA EXPERT 826M



BAR 5 SYLVIA 301C

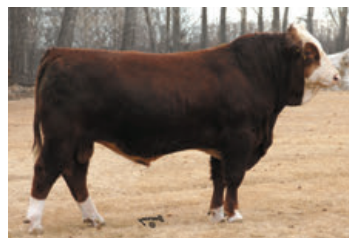

BAR 5 SA ELTORRO 814S



BAR 5 PSA EBONY

56I

6 EMBRYOS

BAR 5 P SA EXPERT 826M x BAR 5 SYLVIA 301C

ANDERLAND MATIAS-POENA
BAR 5 P SA EXPERT 826M
 TOVERBERG ERIKA

BAR 5 SA BIGOLO 402A
BAR 5 SYLVIA 301C
 GIBBONS SASHA

| PE CE | PE BW | PE WW | PE YW | PE MILK | PE MCE | PE MWWT |
|-------|-------|-------|-------|---------|--------|---------|
| 0.9 | 7.1 | 75.9 | 102.5 | 37.4 | -1.1 | 75.4 |

56J

1 EMBRYO

BAR 5 SA ELTORRO 814S x BAR 5 PSA EBONY

BAR 5 P SA EXPERT 826M
BAR 5 SA ELTORRO 814S
 RU-DEV CARAMIA

SALERIKA EKSELLENT
BAR 5 PSA EBONY
 CONGOSIM DOLLY

| PE CE | PE BW | PE WW | PE YW | PE MILK | PE MCE | PE MWWT |
|-------|-------|-------|-------|---------|--------|---------|
| 0.6 | 8.2 | 81.2 | 117.8 | 38.3 | -1.3 | 78.9 |

SIMMENTAL SEMEN



BAR 5 SA BURNER 825R

57A

1 (ONE) PACKAGE OF **30 UNITS** OF SEMEN
 BAR 5 SA **BURNER 825R**

MALE CO 825R T657300 AUGUST 1, 2005 HORNED FULL BLOOD

RU-DEV JIM
RU-DEV BRAAM
 RU-DEV BONNIE

SIMLEE EVERO
SIMLEE MARYNA
 SALERIKA MARY

| CE | BW | WW | YW | MILK | MCE | MWWT |
|-----|-----|------|-------|------|-----|------|
| 2.3 | 6.9 | 67.6 | 102.2 | 45.1 | 1.6 | 78.9 |



BAR 5 SA ELTORRO 814S

57B

1 (ONE) PACKAGE OF **8 UNITS** OF SEMEN
 BAR 5 SA **ELTORRO 814S**

MALE CO 814S PT673825 AUGUST 22, 2006 POLLED FULL BLOOD

ANDERLAND MATIAS-POENA
BAR 5 P SA EXPERT 826M
 TOVERBERG ERIKA

BEZLEY JM9439
RU-DEV CARAMIA
 RU-DEV CARA

| CE | BW | WW | YW | MILK | MCE | MWWT |
|-----|-----|------|-------|------|-----|------|
| 6.7 | 6.3 | 77.3 | 108.6 | 38.1 | 2.8 | 76.8 |

SIMMENTAL SEMEN



BAR 5 P SA EXPERT 826M



BAR 5 SA PIONA 04 817N

57C 1 (ONE) PACKAGE OF 15 UNITS OF SEMEN BAR 5 P SA EXPERT 826M

MALE CO 826M PT598604-KN SEPTEMBER 15, 2002 POLLED FULL BLOOD

ELDORADO
ANDERLAND MATIAS-POENA
ANDERLAND FEMMI

KYKSO KALGER
TOVERBERG ERIKA
TOVERBERG ELSA

| CE | BW | WW | YW | MILK | MCE | MWWT |
|-----|-----|------|-------|------|------|------|
| 2.1 | 7.0 | 76.2 | 100.2 | 37.4 | -1.0 | 75.5 |

57D 1 (ONE) PACKAGE OF 30 UNITS OF SEMEN BAR 5 SA PIONA 04 817N

MALE CO 817N T622225-KN SEPTEMBER 3, 2003 HORNED FULL BLOOD

SALERIKA BARBO
SALERIKA MAJOOR 4DE
SALERIKA MINTY

KYKSO KALGER
TOVERBERG ERIKA
TOVERBERG ELSA

| CE | BW | WW | YW | MILK | MCE | MWWT |
|------|-----|------|-------|------|------|------|
| -0.3 | 7.1 | 71.4 | 102.4 | 39.1 | -1.1 | 74.8 |



BAR 5 SA HARRACH 801P



BAR 5 FF HEXAGON 412Y

57E 1 (ONE) PACKAGE OF 26 UNITS OF SEMEN BAR 5 SA HARRACH 801P

MALE CO 801P T632980-KN AUGUST 17, 2004 HORNED FULL BLOOD

KYKSO HANO
BAR 5 SA OPTIMAL 447L
SALERIKA ZINKA 5DE

ERICO PRIMAL
BAR 5 SA LADY SISKA 409M
AI-AI SISKA

| CE | BW | WW | YW | MILK | MCE | MWWT |
|-----|-----|------|-------|------|-----|------|
| 0.2 | 7.7 | 93.6 | 142.3 | 38.1 | 4.9 | 84.9 |

57F 1 (ONE) PACKAGE OF 30 UNITS OF SEMEN BAR 5 FF HEXAGON 412Y

MALE CO 412Y T746008 FEBRUARY 2, 2011 HORNED FULL BLOOD

HEXSTERN 45341/17
CONGOSIM HEXVAS
CONGOSIM VASTI 4DE

UITSUIP CHEVA 01
RAAP N SKRAAP MARDIA
RAAP-N-SKRAAP MARKA

| CE | BW | WW | YW | MILK | MCE | MWWT |
|------|-----|------|-------|------|-----|------|
| -0.3 | 5.5 | 74.3 | 110.6 | 37.2 | 0.1 | 74.4 |

57G 1 (ONE) PACKAGE OF 8 UNITS OF SEMEN CET EXTRA BEST 87K

MALE CET 87K 24435 MAY 3, 1978 HORNED FULL BLOOD

CIBO
WBL EXTRA 1A
LILA

RINALDO
CET TINDA 1B
LAURA

| CE | BW | WW | YW | MILK | MCE | MWWT |
|------|-----|------|-------|------|-----|------|
| -1.9 | 7.5 | 78.1 | 112.8 | 25.0 | 3.9 | 64.1 |

SIMMENTAL SEMEN



BAR 5 BENZ 414L

57H

1 (ONE) PACKAGE OF 10 UNITS OF SEMEN
BAR 5 SA BENZ 414L

MALE CO 817N T622225-KN SEPTEMBER 3, 2011 HORNED FULL BLOOD

SALERIKA BARBO
SALERIKA MAJOUR 4DE
SALERIKA MINTY

KYKSO KALGER
TOVERBERG ERIKA
TOVERBERG ELSA

| CE | BW | WW | YW | MILK | MCE | MWWT |
|------|-----|------|-------|------|------|------|
| -0.3 | 7.1 | 71.4 | 102.4 | 39.1 | -1.1 | 74.8 |



BAR 5 SA BIGOLO 402A

57I

1 (ONE) PACKAGE OF 30 UNITS OF SEMEN
BAR 5 SA BIGOLO 402A

MALE CO 817N T622225-KN SEPTEMBER 3, 2011 HORNED FULL BLOOD

SALERIKA BARBO
SALERIKA MAJOUR 4DE
SALERIKA MINTY

KYKSO KALGER
TOVERBERG ERIKA
TOVERBERG ELSA

| CE | BW | WW | YW | MILK | MCE | MWWT |
|------|-----|------|-------|------|------|------|
| -0.3 | 7.1 | 71.4 | 102.4 | 39.1 | -1.1 | 74.8 |



SIBELLE DIRTY HAIRY 25Z

57J

1 (ONE) PACKAGE OF 30 UNITS OF SEMEN
SIBELLE DIRTY HARRY 25Z

MALE CO 817N T622225-KN SEPTEMBER 3, 2011 HORNED FULL BLOOD

SALERIKA BARBO
SALERIKA MAJOUR 4DE
SALERIKA MINTY

KYKSO KALGER
TOVERBERG ERIKA
TOVERBERG ELSA

| CE | BW | WW | YW | MILK | MCE | MWWT |
|------|-----|------|-------|------|------|------|
| -0.3 | 7.1 | 71.4 | 102.4 | 39.1 | -1.1 | 74.8 |



BAR 5 PSA ESSENTIAL 413U

57K

1 (ONE) PACKAGE OF 19 UNITS OF SEMEN
BAR 5 PSA ESSENTIAL 413U

MALE CO 817N T622225-KN SEPTEMBER 3, 2011 HORNED FULL BLOOD

SALERIKA BARBO
SALERIKA MAJOUR 4DE
SALERIKA MINTY

KYKSO KALGER
TOVERBERG ERIKA
TOVERBERG ELSA

| CE | BW | WW | YW | MILK | MCE | MWWT |
|------|-----|------|-------|------|------|------|
| -0.3 | 7.1 | 71.4 | 102.4 | 39.1 | -1.1 | 74.8 |



GIBBONS EXPERTISE 33U

57L

1 (ONE) PACKAGE OF 10 UNITS OF SEMEN
GIBBONS EXPERTISE 33U

MALE CO 817N T622225-KN SEPTEMBER 3, 2011 HORNED FULL BLOOD

SALERIKA BARBO
SALERIKA MAJOUR 4DE
SALERIKA MINTY

KYKSO KALGER
TOVERBERG ERIKA
TOVERBERG ELSA

| CE | BW | WW | YW | MILK | MCE | MWWT |
|------|-----|------|-------|------|------|------|
| -0.3 | 7.1 | 71.4 | 102.4 | 39.1 | -1.1 | 74.8 |



BAR 5 KAPTAIN 427R

57M

1 (ONE) PACKAGE OF 20 UNITS OF SEMEN
BAR 5 SA KAPTAIN 427R

MALE CO 817N T622225-KN SEPTEMBER 3, 2011 HORNED FULL BLOOD

SALERIKA BARBO
SALERIKA MAJOUR 4DE
SALERIKA MINTY

KYKSO KALGER
TOVERBERG ERIKA
TOVERBERG ELSA

| CE | BW | WW | YW | MILK | MCE | MWWT |
|------|-----|------|-------|------|------|------|
| -0.3 | 7.1 | 71.4 | 102.4 | 39.1 | -1.1 | 74.8 |



REGISTERED ANGUS COWS Here is the start of our registered Angus Purebred cows who have produced very well for our program, and most of them we selected in sales in Ontario as top end bred heifers.

58 GALTEN REDD J BARBARA 68D

FEMALE ASD 68D 1926930 APRIL 18, 2016

MYTTY IN FOCUS
REDDJ FOCUS 324X
 LOCUST GROVE BLACKBIRD 1W

S A V HARVESTOR 0338
LEELA BARBARA 23A
 LEELA BARB 19U

S A F FOCUS OF E R
 MYTTY COUNTLESS 906
 S A V FINAL ANSWER 0035
 LOCUST GROVE BLACKBIRD 20S

S A V HERITAGE 6295
 S A V EMBLYNETTE 7749
 QUAKER HILL OBJECTIVE 3J15
 LLB BARBARA 294P

| CE | BW | WW | YW | MCE | MILK |
|-----|-----|----|-----|------|------|
| 9.0 | 2.3 | 71 | 115 | 11.0 | 25 |

A long bodied strong framed female with good calving ease and growth EPDs. This young cow is very worthwhile looking up at the sale or studying the video, she may be what you're looking for.

Pasture exposed to Casa Branca Hesston 3303D from May 13 to August 1, 2021, and will be checked prior to the sale.

58-1 SBF MADAME PRIDE 8075

FEMALE DHB 75F 2069863 MARCH 2, 2018

S A V ELIMINATOR 9105
JL DAKOTA 4207
 S A V RUBY 6386

CAR DUKE 104
S A V MADAME PRIDE 8498
 S A V MADAME PRIDE 5645

RITO 707 OF IDEAL 3407 7075
 S A V ABIGALE 5646
 S A V 8180 TRAVELER 004
 S A V RUBY 2366
 CAR TRACKER 904
 C A R MISS RAINDANCER 421
 S A V 8180 TRAVELER 004
 S A V MADAME PRIDE 0075

| CE | BW | WW | YW | MCE | MILK |
|-----|-----|----|-----|-----|------|
| 0.0 | 3.9 | 71 | 122 | 6.0 | 20 |

Another one from the Madame Pride family who would be hard to let go in normal times. This full bodied, good looking young cow will make someone happy and if you need more convincing, have a look at her S A V Renew 8132 heifer calf who sells as Lot 94.

Al'd March 24, 2021 with sexed S A V Renew 8132 semen. Exposed to Casa Branca Hesston 3303D from May 13 to August 1, 2021. Checked safe to the AI date.





59 HARPREY MISS MIDDLEBROOK 9C

FEMALE PSH 9C 1848955 JANUARY 10, 2015

VISIONTOPLINE ROYAL STOCKMAN
VISION UNANIMOUS 1418
 VISION EDELLA 665

HARPREY DISCOVERY 4F
HARPREY MISS MIDDLEBROOK 64P
 HARPREY MISS MIDDLEBROOK 12D

GAMBLES ROYAL FLUSH
 LAGRAND PRIDE 7140
 BOYD ON TARGET 1083
 VISION EDELLA 337
 D H D TRAVELER 6807
 CO BOSS PAULINE 56W
 K M A HIGHROLLER 5025
 HARPREY MISS MIDDLEBROOK 19Z

| CE | BW | WW | YW | MCE | MILK |
|------|-----|----|----|-----|------|
| -1.0 | 3.4 | 50 | 81 | 5.0 | 21 |

A moderate stretchy female that should perform for quite a number of years. A little late calving but mother and daughter are doing well.

Pasture exposed to Casa Branca Hesston 3303D from May 13 to August 1, 2021. Preg checked safe in calf to a breeding date of early June.

59A BLUE MONT MIDDLEBROOK 1176

FEMALE BMAF 4176J APPLIED FOR MARCH 31, 2021

S FOUNDATION 514
NORFOLK FOUNDATION 1740
 WERNER LADY 3003

VISION UNANIMOUS 1418
 S LADY ANN 8384
 HF PROWLER 43U
 TOP LINE LADY 102

| PE CE | PE BW | PE WW | PE YW | PE MCE | PE MILK |
|-------|-------|-------|-------|--------|---------|
| 2.5 | 2.8 | 53 | 90 | 7.5 | 21 |

BW: 73 lbs.

A heifer calf sired by Norfolk Foundation 1740 that is doing well for a young calf. This could be a nice three-in-one package for someone.

60 HAWTHORNE DARLING

FEMALE RBB 8D 1954651 FEBRUARY 7, 2016

S A V 8180 TRAVELER 004
S A V 004 DENSITY 4336
 S A V MAY 7238

S A V 004 PREDOMINANT 4438
HAWTHORNE AGNES 5Z
 CURRAGHDALE AGNES 33W

SITZ TRAVELER 8180
 BOYD FOREVER LADY 8003
 LEACHMAN RIGHT TIME
 S A R PROSPECTOR MAY 9124
 S A V 8180 TRAVELER 004
 S A V EMBLYNETTE 1182
 DUFF NEW ATTRACTION 6110
 CURRAGHDALE AGNES 3M

| CE | BW | WW | YW | MCE | MILK |
|----|-----|----|----|-----|------|
| - | 2.0 | 38 | 68 | - | 18 |

A nice uddered good looking young cow ready to work. A little different pedigree out of Hawthorne Agnes 5Z and sired by S A V 004 Density 4336.

Pasture exposed to Norfolk Foundation 1740 from May 13 to August 1, 2021. Checked safe to a breeding date of early June.





61 NORTH PERTH ELBA 820

FEMALE RIW 820F 2017736 MARCH 4, 2018

S A V RESOURCE 1441
NORTH PERTH RESOURCE 617
 NORTH PERTH TROJAN ERICA 31U

S A V ANGUS VALLEY 1867
SIEBRING ELBA 320
 S A V ELBA 801

RITO 707 OF IDEAL 3407 7075
 S A V BLACKCAP MAY 4136
 S A F 598 BANDO 5175
 CFCC 31K

S A V IRON MOUNTAIN 8066
 S A V MAY 2397
 S A V NET WORTH 4200
 S A V ELBA 1094

| CE | BW | WW | YW | MCE | MILK |
|-----|-----|----|-----|-----|------|
| 6.0 | 3.5 | 61 | 106 | 6.0 | 24 |

Angus TESTED 50K EPDs – CE 30%, WW 15%, YW 15%, SC 15%, CW 50%. Milk 35%.
 Cow Family - S A V Elba.
 Elba, once of the few. We had big plans for her, so now you can reap the rewards. Her heifer calf is a superstar. This is another one of those good North Perth females and if you were keeping the herd, it would be one hard to let go. She gave us a really good S A V Extension 6856 heifer calf that is in the sale as Lot 91

AI'd to S A V
 Bloodline 9578
 March 24, 2021
 with exposure
 to Norfolk
 Foundation 1740
 from May 13 to
 August 1, 2021.
 Preg checked safe
 to the AI breeding



62 NORTH PERTH EMBLYNETTE 909

FEMALE RIW 909F 2100956 DECEMBER 23, 2018

COLEMAN CHARLO 0256
COLEMAN BRAVO 6313
 COLEMAN DONNA 714

S A V HARVESTOR 0338
S A V EMBLYNETTE 5452
 S A V EMBLYNETTE 5483

O C C PAXTON 730P
 BOHI ABIGALE 6014
 CONNEALY ONWARD
 COLEMAN DONNA 386

S A V HERITAGE 6295
 S A V EMBLYNETTE 7749
 S A V 8180 TRAVELER 004
 S A V EMBLYNETTE 7260

| CE | BW | WW | YW | MCE | MILK |
|------|-----|----|----|------|------|
| 13.0 | 0.1 | 44 | 79 | 12.0 | 29 |

AngusGS tested. EPDs – CE 2%, BW 10%.
 Cow Family – S A V Emblynette
 A well put together two year old, who was our pick of the North Perth Emblynettes and has a lifetime ahead of her out of the Emblynette family sired by Coleman Bravo 6313. She produced a heifer calf this year sired by S A V Territory 7225 which is also worth looking at.

Exposed
 to Norfolk
 Foundation
 1740 from May
 13 to August
 1, 2021. Preg
 checked safe for
 an approximate
 breeding date of
 mid June.



63 NORTH PERTH BARABRA 625

FEMALE RIW 625D 1894840 FEBRUARY 28, 2016

RITO 707 OF IDEAL 3407 7075
S A V RESOURCE 1441
 S A V BLACKCAP MAY 4136

S A V IRON MOUNTAIN 8066
NORTH PERTH BARBARA 202
 NORTH PERTH BARBARA 011

R R RITO 707
 IDEAL 3407 OF 1418 076
 S A V 8180 TRAVELER 004
 S A V MAY 2397
 TC GRIDIRON 258
 S A V MADAME PRIDE 3249
 S A V NET WORTH 4200
 NORTH PERTH MISS BARB 232T

| CE | BW | WW | YW | MCE | MILK |
|------|-----|----|-----|-----|------|
| -1.0 | 6.8 | 76 | 138 | 5.0 | 22 |

Angus Tested 50K. EPDs - WW 1%, YW 1%, SC 9%, CW 2%, REA 7%, CBI 25%, Cow Family - NP Barbara 232T. From the North Perth 2019 Sale, lot 18. We loved her when we saw her. A well-developed young cow just entering the best years of her life emanating from the NP Barbara 232T family and sired by S A V Resource 1441, she has never missed a beat in her productive life.

Al'd to S A V Bloodline 9578 April 19th and exposed to S A V Purebred 4896 from May to August 1, 2021. Ultrasound checked safe to exposure for an approximate breeding date of early May.

64 NORTH PERTH ABIGALE 903

FEMALE RIW 903F 2100961 DECEMBER 14, 2018

S A V 8180 TRAVELER 004
S A V 004 DENSITY 4336
 S A V MAY 7238

S A F 598 BANDO 5175
S A V ABIGALE 5646
 S A V ABIGALE 6062

SITZ TRAVELER 8180
 BOYD FOREVER LADY 8003
 LEACHMAN RIGHT TIME
 S A R PROSPECTOR MAY 9124
 BON VIEW BANDO 598
 S A F ROYAL LASS 1002
 BON VIEW EMULATION EXT 473
 CIRCLE A ABIGALE 3008

| CE | BW | WW | YW | MCE | MILK |
|-----|-----|----|----|-----|------|
| 6.0 | 2.4 | 48 | 92 | 6.0 | 27 |

AngusGS tested. EPDs - CE 30%, YW 40%, Marbling 20%, REA 10%. Cow Family - S A V Abigale. This two year cow with the nice udder produced a S A V Rainfall 6846 heifer calf this year that is in the sale, selling as Lot 102. She is part of the very productive S A V Abigale family. This cow was purchased as a calf in the North Perth Dispersal for \$7500. Sired by S A V 004 Density 4336, the whole package is very interesting.

Al'd to S A V Bloodline 9578 April 7, 2021 and exposed to Norfolk Foundation 1740 from May 13 to August 1, 2021. Ultrasound safe to the AI breeding.



PUREBREDS WITH EMBRYOS This group of cows can stand on their own as productive purebred cattle but we decided we needed some recipients, so we decided to offer some packages of a purebred cow and a pregnancy of some very selective embryo combinations. You will be getting quite a package in each of these special lots.



65

LOT 65 - PROJECTED CALF PEDIGREE

S A V TERRITORY 7225 x S A V BLACKCAP MAY 4562
 S A V RESOURCE 1441 S A V REVERE 1180
S A V TERRITORY 7225 S A V BLACKCAP MAY 4562
 S A V EMBLYNETTE 3293 S A V BLACKCAP MAY 4136

| PE CE | PE BW | PE WW | PE YW | PE MCE | PE MILK |
|-------|-------|-------|-------|--------|---------|
| 0.0 | 3.0 | 73 | 133 | 4.5 | 24 |



66

LOT 66 - PROJECTED CALF PEDIGREE

S A V TERRITORY 7225 x S A V ABIGALE 6696
 S A V RESOURCE 1441 S A F 598 BANDO 5175
S A V TERRITORY 7225 S A V ABIGALE 6696
 S A V EMBLYNETTE 3293 S A V ABIGALE 0451

| PE CE | PE BW | PE WW | PE YW | PE MCE | PE MILK |
|-------|-------|-------|-------|--------|---------|
| 4.0 | 2.3 | 65 | 112 | 6.0 | 23 |



67

65 GALTEN PROPHET LUCY 17D

FEMALE ASD 17D 1926886 APRIL 1, 2016

C R A BEXTOR 872 5205 608
G A R PROPHET
 G A R OBJECTIVE 1885

ANGUS GLEN TOTAL 5S
GALTEN TOTAL LUCY 83X
 ELMBANK LUCY 20P

B A R EXT TRAVELER 205
 CRA LADY JAYE 608 498 S EASY
 S S OBJECTIVE T510 OT26
 G A R 1407 NEW DESIGN 2232
 TC FOREMAN 016
 WESTROLAND BLACKBIRD BW 13E
 FISHERS LUCKY BOY
 ELMBANK TRELINE 10L

| CE | BW | WW | YW | MCE | MILK |
|-----|-----|----|----|------|------|
| 9.0 | 0.7 | 60 | 97 | 12.0 | 24 |

Here's a good productive young cow from the Galten Farm herd out of the Lucy family sired by Galten Prophet.

Carrying an embryo from S A V Blackcap May 4562 x S A V Territory 7225 implanted March 31, 2021. Exposed to Casa Branca Hesston 3303D May 13 to August 1, 2021. Ultrasound checked safe to embryo implant.

66 GALTEN LEGEND KATIE 389D

FEMALE ASD 389D 1949801 NOVEMBER 6, 2016

CONNEALY CONSENSUS 7229
GALTEN CONSENSUS LEGEND 68B
 GALTEN FUSION LADY 24S

SINCLAIR NET PRESENT VALUE
GALTEN NP VALUE KATIE 5W
 GALTEN FUSION KATIE 47T

CONNEALY CONSENSUS
 BLUE LILLY OF CONANGA 16
 ALCHEMY FUSION 3N
 ELMBANK LUCKY LADY 26N
 N BAR PRIME TIME D806
 IDEAL 4465 OF 6807 4286
 ALCHEMY FUSION 3N
 ELMBANK KATIE 22N

| CE | BW | WW | YW | MCE | MILK |
|-----|-----|----|----|-----|------|
| 7.5 | 1.4 | 42 | 67 | 9.0 | 27 |

A moderate framed young cow ready for a productive life from the Galten herd.

An embryo from S A V Abigale 6696 x S A V Territory 7225 sexed semen was implanted April 20, 2021. Pasture exposed to Casa Branca Hesston 3303D from May 13 to August 1, 2021. Checked safe to a breeding date of early June to Hesston.

67 JAMESVIEW LADYPINE 16E

FEMALE NJ 16E 1958907 JANUARY 9, 2017

VIN-MAR FOCUS IN 8847
GF SON IN LAW 4Z
 TAMBRI BLACKBIRD 4X

JAMESVIEW HEAVY HITTER 6A
JAMESVIEW LADY PINE 25C
 JAMESVIEW LADY PINE 7S

MYTTY IN FOCUS
 BALDRIDGE ERROLINE S216
 S A V NET WORTH 4200
 TAMBRI BLACKBIRD 2P
 S A V HEAVY HITTER 6347
 CURRAGHDALE EILEEN 7S
 B/R NEW FRONTIER 095
 DIAMOND CREEK LADY PINE 11D

| CE | BW | WW | YW | MCE | MILK |
|-----|-----|----|----|-----|------|
| 5.0 | 1.9 | 46 | 81 | 8.0 | 27 |

A solid cow in mid-career with a little different pedigree.

Carrying an embryo from S A V Blackcap May 4562 x S A V Bloodline 9578 implanted March 31, 2021. Pasture exposed to Casa Branca Hesston 3303D from May 13 to August 1, 2021. Ultrasound checked safe to embryo implant.

LOT 67 - PROJECTED CALF PEDIGREE

S A V BLOODLINE 9578 x S A V BLACKCAP MAY 4562
 S A V RAINFALL 6846 S A V REVERE 1180
S A V BLOODLINE 9578 S A V BLACKCAP MAY 4562
 S A V EMBLYNETTE 2369 S A V BLACKCAP MAY 4136

| PE CE | PE BW | PE WW | PE YW | PE MCE | PE MILK |
|-------|-------|-------|-------|--------|---------|
| -2.0 | 3.3 | 68 | 125 | 6.0 | 26 |

68 FVFR BLK MS PRIDE 44D

FEMALE FVFR 44D BPG1219078 OCTOBER 24, 2016 POLLED PUREBRED

R PLUS REDGE 8018U
R PLUS 2168Z
 MISS R PLUS 3180N

MR NLC UPGRADE U8676
FVFR BLK MS PRIDE 13Z
 FVFR BLK SATIN PRIDE 15P

R PLUS BLACKEDGE
 MISS R PLUS 3158N
 SS CHSNN
 MISS R PLUS 920J
 ELLINGSON LEGACY M229
 MS NLC MOJO S6119 B
 PVF-BF BF26 BLACK JOKER
 FVFR BLK LADY 17M

| CE | BW | WW | YW | MILK | MCE | MWWT |
|-----|-----|------|-------|------|-----|------|
| 7.6 | 3.0 | 72.7 | 104.1 | 20.6 | 2.5 | 57.0 |

Registered Simmental cow. Another solid, good framed cow in mid-career looking for a new home.

Carrying a sexed embryo from S A V Blackcap May 0356 X S A V Renew 8132. Implanted March 31, 2021. Exposed to Casa Branca Hesston 3303D from May 31st to August 1st. Ultrasound checked safe to embryo implant



LOT 68 - PROJECTED CALF PEDIGREE

S A V RENEW 8132 x S A V BLACKCAP MAY 0356
 S A V RENOWN 3439 S A V FINAL ANSWER 0035
S A V RENEW 8132 S A V BLACKCAP MAY 0356
 S A V BLACKCAP MAY 4593 S A V MAY 2420

| PE CE | PE BW | PE WW | PE YW | PE MCE | PE MILK |
|-------|-------|-------|-------|--------|---------|
| 2.5 | 3.7 | 73 | 125 | 7.0 | 27 |



S A V Territory 4562- sire of embryo



S A V Blackcap May 4562- dam of embryo

LOT 69 - PROJECTED CALF PEDIGREE

S A V TERRITORY 7225 x S A V BLACKCAP MAY 4562
 S A V RESOURCE 1441 S A V REVERE 1180
S A V TERRITORY 7225 S A V BLACKCAP MAY 4562
 S A V EMBLYNETTE 3293 S A V BLACKCAP MAY 4136

| PE CE | PE BW | PE WW | PE YW | PE MCE | PE MILK |
|-------|-------|-------|-------|--------|---------|
| 0.0 | 3.0 | 73 | 133 | 4.5 | 24 |



69 FIVE R ERICA 12F

FEMALE FRF 12F 2023024 FEBRUARY 19, 2018

BRUNS ARCHER 533
FIVE R ARCHER 9D
 FIVE R TULIP 9Z

FIVE R KING KRISTOPHER 1B
FIVE R ERICA 30D
 FIVE R ERICA 34B

MOGCK BULLSEYE
 BALDRIDGE BLACKBIRD 11 BAF
 FIVE R ENCORE DESIGN 2W
 FIVE "R" TULIP 3N
 SOO LINE GRIZZLEY 9034
 FIVE R BRE 5Z
 S A V CAMARO 9272
 LOCUST GROVE ERICA 19Z

| CE | BW | WW | YW | MCE | MILK |
|------|-----|----|-----|-----|------|
| -2.0 | 2.8 | 62 | 105 | 4.0 | 22 |

A young cow from the well known Ontario Erica family sired by Five R Archer 9D is coming into her maturity looking to be a solid mother cow.

Carrying an embryo from S A V Blackcap May 4562 X S A V Territory 7225 sexed. Implanted March 31, 2021. She was exposed to Casa Branca Hesston 3303D from May 13th to August 1st. Ultrasound checked safe to embryo implant.

70 BARNOL MISS BABE 5234F

FEMALE BFNA 5234F 2017187 MARCH 10, 2018

K C F BENNETT ABSOLUTE
HARPREY ABSOLUTE 100D
 HARPREY MISS MIDDLEBROOK 25A

MOHNEN PULSE 533
HARPREY BARBARA 34D
 HARPREY BARBARA 38B

S A V FINAL ANSWER 0035
 THOMAS MISS LUCY 5152
 SOUTHLAND THRILLER 83X
 HARPREY MISS MIDDLEBROOK 101W
 MOHNEN HEARTRATE 1751
 MOHNEN JILT 2360
 VISION UNANIMOUS 1418
 HARPREY BARBARA 67W

| CE | BW | WW | YW | MCE | MILK |
|-----|-----|----|----|-----|------|
| 3.0 | 1.2 | 50 | 89 | 4.0 | 22 |

A nice looking correct young cow that should draw some attention to someone looking for a solid female to fit into the base of the herd.

Carrying an embryo from S A V Blackcap May 4562 X S A V Bloodline 9578 implanted March 31, 2021. Exposed to Casa Branca Hesston 3303D from May 13 to August 1, 2021. Ultrasound checked safe to embryo implant

LOT 70 - PROJECTED CALF PEDIGREE

S A V BLOODLINE 9578 x S A V BLACKCAP MAY 4562
 S A V RAINFALL 6846 S A V REVERE 1180
S A V BLOODLINE 9578 S A V BLACKCAP MAY 4562
 S A V EMBLYNETTE 2369 S A V BLACKCAP MAY 4136

| PE CE | PE BW | PE WW | PE YW | PE MCE | PE MILK |
|-------|-------|-------|-------|--------|---------|
| -2.0 | 3.3 | 68 | 125 | 6.0 | 26 |



71 JL MS JENNIFER 0120

FEMALE JLMB 120X 1556432 JANUARY 22, 2010

S A V 8180 TRAVELER 004
S A V CARBON COPY 7664
 S A V BLACKCAP MAY 4546

SITZ ALLIANCE 6595
HOWE MS JENNIFER 120N
 HOWE MS JENNIFER 2K

SITZ TRAVELER 8180
 BOYD FOREVER LADY 8003
 S A F 598 BANDO 5175
 S A V MAY 6269
 SITZ TRAVELER 8180
 SITZ BARBARAMERE JET 2698
 GIBB ILLINI
 GLENDOR JENNIFER 16H

| CE | BW | WW | YW | MCE | MILK |
|-----|-----|----|----|-----|------|
| 2.0 | 1.4 | 29 | 57 | 6.0 | 21 |

This cow is a little older but the way she stands and looks could be good for a few years yet.

Carrying an embryo from S A V Blackcap May 0356 X S A V Renew 8132. Implanted March 31, 2021 with exposure to Casa Branca Hesston 3303D from May 13 to August 1, 2021. Ultrasound checked safe to embryo implant

LOT 71 - PROJECTED CALF PEDIGREE

S A V RENEW 8132 x S A V BLACKCAP MAY 0356

S A V RENOWN 3439 S A V FINAL ANSWER 0035
S A V RENEW 8132 S A V BLACKCAP MAY 0356
 S A V BLACKCAP MAY 4593 S A V MAY 2420

| PE CE | PE BW | PE WW | PE YW | PE MCE | PE MILK |
|-------|-------|-------|-------|--------|---------|
| 2.5 | 3.7 | 73 | 125 | 7.0 | 27 |



72 TAMBRI COUNTESS 2F

FEMALE TMJ 2F 2035438 JANUARY 5, 2018

G A R GRID MAKER
S A V BISMARCK 5682
 S A V ABIGALE 0451

HARRON ZEKE 11Z
TAMBRI COUNTESS 49B
 LLB COUNTESS 20U

G D A R TRAVELER 044
 G A R PRECISION 2536
 SCHOENES FIX IT 826
 S A V ABIGALE 6062
 HOOVER DAM
 HARRON FAVORITE 6G
 DLMJ IMAGE MAKER 2S
 LLB COUNTESS 263L

| CE | BW | WW | YW | MCE | MILK |
|-----|-----|----|----|-----|------|
| 2.0 | 2.9 | 53 | 87 | 6.0 | 32 |

A young cow that has proven she can produce with a nice udder to go along with a nice profile.

Carrying an embryo from S A V Madame Pride 8588 X S A V Renew 8132 sexed. Implanted March 31, 2021 with exposure to Casa Branca Hesston 3303D from May 13 to August 1, 2021. Ultrasound checked safe to embryo implant

LOT 72 - PROJECTED CALF PEDIGREE

S A V RENEW 8132 x S A V MADAME PRIDE 8588

S A V RENOWN 3439 S A V NET WORTH 4200
S A V RENEW 8132 S A V MADAME PRIDE 8588
 S A V BLACKCAP MAY 4593 S A V MADAME PRIDE 0075

| PE CE | PE BW | PE WW | PE YW | PE MCE | PE MILK |
|-------|-------|-------|-------|--------|---------|
| 5.0 | 2.4 | 65 | 113 | 6.5 | 33 |



73 BLUE MONT MISS BARBARA 4208F

FEMALE BMAF 4208F 2016245 JANUARY 8, 2018

CONNEALY PRODUCT 568
CONNEALY FINAL PRODUCT
 EBONISTA OF CONANGA 471

S A V RESOURCE 1441
NORTH PERTH BARABRA 625
 NORTH PERTH BARBARA 202

G A R RETAIL PRODUCT
 PRIDE FINE OF CONANGA 566
 CONNEALY DEEP CANYON 454
 EBONISA OF CONANGA 5469
 RITO 707 OF IDEAL 3407 7075
 S A V BLACKCAP MAY 4136
 S A V IRON MOUNTAIN 8066
 NORTH PERTH BARBARA 011

| CE | BW | WW | YW | MCE | MILK |
|-----|-----|----|-----|-----|------|
| 0.5 | 6.3 | 76 | 137 | 7.5 | 25 |

Cow Family - NP Barbara 232T.

A first calf heifer who came back early and we were lucky enough to implant.

Carrying an embryo from S A V Madame Pride 8588 X S A V Renew 8132 sexed on March 31, 2021 with exposure to Casa Branca Hesston 3303D from May 13th to August 1st. Ultrasound checked safe to embryo implant.

LOT 73 - PROJECTED CALF PEDIGREE

S A V RENEW 8132 x S A V MADAME PRIDE 8588

S A V RENOWN 3439 S A V NET WORTH 4200
S A V RENEW 8132 S A V MADAME PRIDE 8588
 S A V BLACKCAP MAY 4593 S A V MADAME PRIDE 0075

| PE CE | PE BW | PE WW | PE YW | PE MCE | PE MILK |
|-------|-------|-------|-------|--------|---------|
| 5.0 | 2.4 | 65 | 113 | 6.5 | 33 |

74

JPD DYNAMITE 4C

FEMALE JPDH 4C 1838679 JANUARY 4, 2015

YOUNG DALE XCALIBER 32X
YOUNG DALE NOZEKA 2Z
 YOUNG DALE ELBA 60W

S A V FINAL ANSWER 0035
TREV CINDERELLA 9W
 WILLOWSIDE ELLA 8R

YOUNG DALE KNOCK OUT 134U
 BROOKMORE TIBBIE 222T
 YOUNG DALE PANARAMA 66T
 YOUNG DALE ELBA 40P
 SITZ TRAVELER 8180
 S A V EMULOUS 8145
 GLEN ISLAY BONDSMAN 12J
 J P D CINDERELLA 27G

| CE | BW | WW | YW | MCE | MILK |
|-----|-----|----|-----|-----|------|
| 0.0 | 0.9 | 60 | 101 | 1.5 | 25 |

A beautiful looking cow in the prime of her life ready to make some breeder happy. She has a different pedigree with strong numbers.

Carrying an embryo from S A V Madame Pride 8588 X S A V Territory 7225.
 Implanted April 24, 2021 with exposure to Casa Branca Hesston 3303D from May 31 to August 1, 2021. Ultrasound checked safe to embryo implant

LOT 74 - PROJECTED CALF PEDIGREE

S A V TERRITORY 7225 x S A V MADAME PRIDE 8588

S A V RESOURCE 1441
S A V TERRITORY 7225
 S A V EMBLYNETTE 3293

S A V NET WORTH 4200
S A V MADAME PRIDE 8588
 S A V MADAME PRIDE 0075

| PE CE | PE BW | PE WW | PE YW | PE MCE | PE MILK |
|-------|-------|-------|-------|--------|---------|
| 8.0 | 1.6 | 64 | 114 | 5.0 | 28 |



75

MBA BLACK LASS 922

FEMALE MBA 922G 2085580 JANUARY 25, 2019

BASIN PAYWEIGHT 006S
BASIN PAYWEIGHT 1682
 21AR O LASS 7017

S A V BRILLIANCE 8077
JL BLACKLASS 4099
 JL BLACKLASS 9267

VERMILION PAYWEIGHT J847
 BASIN LUCY 3829
 HARB PENDLETON 765 J H
 21AR O LASS F24A
 S A V BISMARCK 5682
 S A V BLACKCAP MAY 5270
 S A V CARBON COPY 7664
 OTA BLACKLASS 60N

| CE | BW | WW | YW | MCE | MILK |
|-----|-----|----|----|-----|------|
| 6.0 | 0.7 | 54 | 97 | 8.0 | 30 |

Here is a two year old that did a good job of raising a calf this year, and sired by the old Payweight 1682 bull himself. You can see from the picture she is a good looking young cow with a nice udder. Pretty decent numbers also helps.

Carrying an embryo from S A V Madame Pride 8588 X S A V Territory 7225 sexed.
 Implanted April 24, 2021 with exposure to Norfolk Foundation 1740 from May 13 to August 1, 2021. Ultrasound checked safe to embryo implant

LOT 75 - PROJECTED CALF PEDIGREE

S A V TERRITORY 7225 x S A V MADAME PRIDE 8588

S A V RESOURCE 1441
S A V TERRITORY 7225
 S A V EMBLYNETTE 3293

S A V NET WORTH 4200
S A V MADAME PRIDE 8588
 S A V MADAME PRIDE 0075

| PE CE | PE BW | PE WW | PE YW | PE MCE | PE MILK |
|-------|-------|-------|-------|--------|---------|
| 8.0 | 1.6 | 64 | 114 | 5.0 | 28 |



PREGNANT RECIPIENTS Following is a group of non-registered recipients that we used last year and re-planted embryos this year. This group of embryos should produce some of the best genetics in the world and will have some of the earliest S A V Bloodline 9578 calves.



76 LADY Q SIMMANGUS 6335D

FEMALE CO 6335D BPRS1223928 SEPTEMBER 17, 2016 POLLED PERCENTAGE

CHAMPS BRAVO
BAR 5 PP BRAVEHEART 1202A
 BAR 5 PFF ROSALIE 1218X

CHAMPS ROMANO
 VIRGINIA POLL BARBI SUE
 BAR 5 P SA EVOLUTION 418S
 CHANDOR FF ROSE
 R R RITO 707
 N BAR QUEEN MOTHER 9955F
 SINCLAIR GRASS MASTER
 SINCLAIR Q MOTHER 6P83 E008

SINCLAIR WAJIMA 6R110
CASA BRANCA Q MOTHER 3202B
 SINCLAIR Q MOTHER OG5 6P83

| CE | BW | WW | YW | MILK | MCE | MWWT |
|-----|-----|------|------|------|-----|------|
| 9.4 | 1.6 | 63.3 | 92.7 | 22.5 | 3.7 | 54.2 |

Registered Simmental half blood.
 A Simm/angus cross female that raised the big strapping bull calf COAR 3403H in the sale. Her great udder certainly helped.

Implanted with an embryo from S A V Blackcap May 4562 X S A V Renew 8132 on April 24, 2021 with exposure to Casa Branca Hesston 3303D May 18 to August 1, 2021. Checked safe to the embryo implant.

LOT 76 - PROJECTED CALF PEDIGREE

S A V RENEW 8132 x S A V BLACKCAP MAY 4562

| PE CE | PE BW | PE WW | PE YW | PE MCE | PE MILK |
|-------|-------|-------|-------|--------|---------|
| -3.0 | 3.8 | 75 | 133 | 6.0 | 29 |



77 7523/E23

PROJECTED CALF PEDIGREE

S A V BLOODLINE 9578 x S A V BLACKCAP MAY 4562

| PE CE | PE BW | PE WW | PE YW | PE MCE | PE MILK |
|-------|-------|-------|-------|--------|---------|
| -2.0 | 3.3 | 68 | 125 | 6.0 | 26 |

A Simm/Red Angus cross female from McKinlay's.

Implanted with an embryo from S A V Blackcap May 4562 x S A V Bloodline 9578 on May 4, 2021 with exposure to Casa Branca Hesston 3303D from May 13 to August 1, 2021. Ultrasound checked safe to embryo implant.



78 7525/E25

PROJECTED CALF PEDIGREE

S A V BLOODLINE 9578 x S A V BLACKCAP MAY 4562

| PE CE | PE BW | PE WW | PE YW | PE MCE | PE MILK |
|-------|-------|-------|-------|--------|---------|
| -2.0 | 3.3 | 68 | 125 | 6.0 | 26 |

Simm/Angus cross female.

Implanted with an embryo from S A V Blackcap May 4562 x S A V Bloodline 9578 on March 31, 2021 with pasture exposure to Casa Branca Hesston 3303D from May 13 to August 1, 2021. Ultrasound checked safe to embryo implant.

79

7522/E22

PROJECTED CALF PEDIGREE

| | | | | | |
|---|--------------|--------------|--------------------------------|---------------|----------------|
| S A V BLOODLINE 9578 x S A V BLACKCAP MAY 4562 | | | | | |
| S A V RAINFALL 6846 | | | S A V REVERE 1180 | | |
| S A V BLOODLINE 9578 | | | S A V BLACKCAP MAY 4562 | | |
| S A V EMBLYNETTE 2369 | | | S A V BLACKCAP MAY 4136 | | |
| PE CE | PE BW | PE WW | PE YW | PE MCE | PE MILK |
| -2.0 | 3.3 | 68 | 125 | 6.0 | 26 |

This recip has the honour of carrying an embryo of S A V Blackcap May 4562 X S A V Bloodline 9578.

Implanted with an embryo from S A V Blackcap May 4562 X S A V Bloodline 9578 on March 31, 2021. Pasture exposed to Casa Branca Hesston 3303D from May 13 to August 1, 2021. Ultrasound checked safe to embryo implant



S A V Bloodline 4562- sire of embryo

80

W03E

PROJECTED CALF PEDIGREE

| | | | | | |
|---|--------------|--------------|--------------------------------|---------------|----------------|
| S A V RENEW 8132 x S A V BLACKCAP MAY 4562 | | | | | |
| S A V RENOWN 3439 | | | S A V REVERE 1180 | | |
| S A V RENEW 8132 | | | S A V BLACKCAP MAY 4562 | | |
| S A V BLACKCAP MAY 4593 | | | S A V BLACKCAP MAY 4136 | | |
| PE CE | PE BW | PE WW | PE YW | PE MCE | PE MILK |
| -3.0 | 3.8 | 75 | 133 | 6.0 | 29 |

This Wagyu cow did a good job on her last year's calf who was one of the heaviest at weaning.

Carrying an embryo from S A V Blackcap May 4562 x S A V Renew 8132 and was implanted on March 31, 2021. Pasture exposed to Casa Branca Hesston 3303D from May 13 to August 1, 2021. Ultrasound checked favourable to embryo implant.



80

81

W06B

PROJECTED CALF PEDIGREE

| | | | | | |
|---|--------------|--------------|--------------------------------|---------------|----------------|
| S A V TERRITORY 7225 x S A V MADAME PRIDE 8588 | | | | | |
| S A V RESOURCE 1441 | | | S A V NET WORTH 4200 | | |
| S A V TERRITORY 7225 | | | S A V MADAME PRIDE 8588 | | |
| S A V EMBLYNETTE 3293 | | | S A V MADAME PRIDE 0075 | | |
| PE CE | PE BW | PE WW | PE YW | PE MCE | PE MILK |
| 8.0 | 1.6 | 64 | 114 | 5.0 | 28 |

Wagyu cow.

Implanted with an embryo from S A V Madame Pride 8588 X SAV Territory 7225 May 12, 2021 and exposed to Casa Branca Hesston 3303D from May 13 to August 1, 2021. Checked safe favourable to the embryo implant.



81



82

W9B

PROJECTED CALF PEDIGREE

| | | | | | |
|---|--------------|--------------|---------------------------|---------------|----------------|
| S A V TERRITORY 7225 x S A V ABIGALE 6696 | | | | | |
| S A V RESOURCE 1441 | | | S A F 598 BANDO 5175 | | |
| S A V TERRITORY 7225 | | | S A V ABIGALE 6696 | | |
| S A V EMBLYNETTE 3293 | | | S A V ABIGALE 0451 | | |
| PE CE | PE BW | PE WW | PE YW | PE MCE | PE MILK |
| 4.0 | 2.3 | 65 | 112 | 6.0 | 23 |

Wagyu cow.

Carrying an embryo from S A V Abigale 6696 x S A V Territory 7225 implanted on April 20, 2021. Pasture exposed to Casa Branca Hesston 3303D from May 13 to August 1, 2021. Checked safe favourable to the embryo breeding.



83

E5

SIMM/ANGUS RECIPIENT BRED TO HESSTON

Simm/Angus recipient bred to Casa Branca Hesston 3303D

Implanted on April 14, 2021 with an embryo from S A V Madame Pride 8588 x S A V Emblem 8074. Pasture exposed to Casa Branca Hesston 3303D from May 13 to August 1, 2021. Checked safe to the exposure for a breeding date of approximately mid-June.



84

E2

PROJECTED CALF PEDIGREE

| | | | | | |
|---|--------------|--------------|--------------------------------|---------------|----------------|
| S A V EMBLEM 8074 x S A V MADAME PRIDE 8588 | | | | | |
| S A V RAINDANCE 6848 | | | S A V NET WORTH 4200 | | |
| S A V EMBLEM 8074 | | | S A V MADAME PRIDE 8588 | | |
| S A V EMBLYNETTE 2369 | | | S A V MADAME PRIDE 0075 | | |
| PE CE | PE BW | PE WW | PE YW | PE MCE | PE MILK |
| 4.5 | 2.3 | 61 | 109 | 2.5 | 32 |

This recipient raised a very good calf this year and should do the same with the calf she is carrying.

She is carrying an embryo from S A V Madame Pride 8588 x S A V Emblem 8074, implanted on April 14, 2021. Pasture exposed to KCF Bennett Immense D662 from May 4 to May 24 and exposed to Norfolk Foundation 1740 from May 24 to August 1, 2021. Ultrasound checked favourable to the embryo pregnancy.



FALL HEIFER CALVES The following is our group of registered Angus heifer calves in the sale. In my years in the business, I don't think I've seen a better group of heifers at this age. I know when you buy a calf it's a long time to pay day but in this case I think it will be well worth the wait. We are leading off with our fall calves all out of cows from our original donor cows and are really coming along.

85 BAR 5 MADAME PRIDE 3396

FEMALE COAR 3396H 2187384 SEPTEMBER 8, 2020

S A V PIONEER 7301
S A V PUREBRED 4896
 S A V BLACKCAP MAY 8051

S A V TEXTBOOK 5115
CASA BRANCA M PRIDE 3215E
 S A V MADAME PRIDE 2208

S A V FINAL ANSWER 0035
 S A V BLACKBIRD 5297
 S A V BISMARCK 5682
 S A V BLACKCAP MAY 6517
 A A R T E N X 7008 S A
 S A V MADAME PRIDE 3304
 S A V HARVESTOR 0338
 S A V MADAME PRIDE 5645

| CE | BW | WW | YW | MCE | MILK |
|------|-----|----|-----|------|------|
| 10.0 | 0.7 | 67 | 129 | 15.0 | 30 |

BW: 72 lbs
 AngusGS tested. EPDs - CE 9%, BW 20%, WW 6%, YW 2%, SC 5%, CW 5%, Marbling 35%, REA 35%, CBI 25%.
 Cow Family - S A V Madame Pride.
 Here's something special, a very fancy heifer that will catch your eye as soon as you enter the pen as she has the size, style and perfectly put together. She stems from a powerful cow family and has a great dam 3215, selling as lot 20. Sired by S A V Purebred 4896, who has proven to be an exceptional individual here at Bar 5. Check this heifer's performance on our test report and her EPD's top 2% in growth, top 1% in maternal calving ease.

86 BAR 5 ERICA 0397

FEMALE COAR 3397H 2187385 SEPTEMBER 17, 2020

S A V PIONEER 7301
S A V PUREBRED 4896
 S A V BLACKCAP MAY 8051

S A V ANGUS VALLEY 1867
S A V ERICA 3188
 S A V ERICA 9448

S A V FINAL ANSWER 0035
 S A V BLACKBIRD 5297
 S A V BISMARCK 5682
 S A V BLACKCAP MAY 6517
 S A V IRON MOUNTAIN 8066
 S A V MAY 2397
 S A V BISMARCK 5682
 S A V ERICA 4419

| CE | BW | WW | YW | MCE | MILK |
|-----|-----|----|-----|-----|------|
| 4.0 | 3.2 | 76 | 131 | 9.0 | 19 |

BW: 68 lbs
 AngusGS tested. EPDs - WW 1%, YW 1%, SC 25%, Doc 25%, CW 4%, REA 35%, CBI 40%.
 Cow Family - S A V Erica.
 Here is one I wish I could keep, what a heifer out of SAV Erica 3188 who raised this set of twins and did a great job. Sired by S A V Purebred 4896 certainly adds to the story of this heifer. With looks to burn, I expect

she will develop into a very productive female with her top 1% growth weight EPD's. She will be a yearling by sale date so you should be able to get a good look at this young lady.



86



87

BAR 5 ERICA 0398

FEMALE COAR 3398H 2187386 SEPTEMBER 17, 2020

S A V PIONEER 7301
S A V PUREBRED 4896
 S A V BLACKCAP MAY 8051

 S A V ANGUS VALLEY 1867
S A V ERICA 3188
 S A V ERICA 9448

S A V FINAL ANSWER 0035
 S A V BLACKBIRD 5297
 S A V BISMARCK 5682
 S A V BLACKCAP MAY 6517
 S A V IRON MOUNTAIN 8066
 S A V MAY 2397
 S A V BISMARCK 5682
 S A V ERICA 4419

| CE | BW | WW | YW | MCE | MILK |
|-----|-----|----|-----|------|------|
| 9.0 | 0.5 | 64 | 114 | 13.0 | 22 |

BW: 65 lbs
 AngusGS tested. EPDs - CE 10%, BW 15%, WW 9%, YW 8%, CW 20%, CBI 35%.
 Cow Family - S A V Erica.
 The other half of 3188's birth last fall who didn't get her share of the milk so she is not quite as big as 0397 but she is really coming on and should develop into a very productive female and coming out of this very powerful cow family, it would be hard to pass her for future breeding value.

88

BAR 5 BETTY 0301

FEMALE COAR 3301H 2187390 OCTOBER 7, 2020

S A V PIONEER 7301
S A V PUREBRED 4896
 S A V BLACKCAP MAY 8051

 SINCLAIR EMULATION 5522 XP
SINCLAIR K BTY 3FE38 7XT55
 SINCLAIR K BTY 7XT55 B345

S A V FINAL ANSWER 0035
 S A V BLACKBIRD 5297
 S A V BISMARCK 5682
 S A V BLACKCAP MAY 6517
 EMULATION N BAR 5522
 N BAR PRIMROSE Y3051
 SINCLAIR EXTRA 4X13
 N BAR KINCHTRY BTY B345

| CE | BW | WW | YW | MCE | MILK |
|-----|-----|----|----|-----|------|
| 4.0 | 0.8 | 59 | 96 | 9.0 | 22 |

BW: 70 lbs
 AngusGS tested. EPDs - BW 20%, WW 15%, YW 30%, CW 45%, REA 25%.
 Cow Family - N Bar Kinochtry 2414.
 This is a real nice heifer that is well put together sired by S A V Purebred 4896 out of 3FE38, one of the originals of the beauty family which makes a good combination of two of the top breeders, Sinclair Cattle Company and Schaff Angus Valley. If I was looking for a front pasture cow in the future this would be my choice. Have a look!





89

BAR 5 BLACKBIRD 0300

FEMALE COAR 3100H PENDING OCTOBER 4, 2020

S FOUNDATION 514
NORFOLK FOUNDATION 1740
 WERNER LADY 3003

A A R TEN X 7008 S A
S A V BLACKBIRD 4266
 S A V BLACKBIRD 2122

VISION UNANIMOUS 1418
 S LADY ANN 8384
 HF PROWLER 43U
 TOP LINE LADY 102
 MYTTY IN FOCUS
 A A R LADY KELTON 5551
 S A V POTENTIAL 0205
 S A V BLACKBIRD 7339

| PE CE | PE BW | PE WW | PE YW | PE MCE | PE MILK |
|-------|-------|-------|-------|--------|---------|
| 5.0 | 2.5 | 60 | 108 | 10.0 | 24 |

BW: 67 lbs
 AngusGS tested.
 Cow Family – S A V Blackbird.
 This heifer from the S A V Blackbird family and sired by Norfolk Foundation 1740, our young herd bull. She is showing tremendous promise and is developing into a beautifully made female that will be hard not to like. Her dam sells as Lot 16.

90

BAR 5 PRIMROSE 0302

FEMALE COAR 3302H 2187404 OCTOBER 8, 2020

S A V PIONEER 7301
S A V PUREBRED 4896
 S A V BLACKCAP MAY 8051

SINCLAIR EMPEROR OXT1
CASA BRANCA PRIMROSE 3206B
 SINCLAIR PRIMROSE 9526 A14

S A V FINAL ANSWER 0035
 S A V BLACKBIRD 5297
 S A V BISMARCK 5682
 S A V BLACKCAP MAY 6517
 SINCLAIR EXTRA 4X13
 SINCLAIR RUTH 8A1 A78
 N BAR SHADOW X4124
 N BAR PRIMROSE Y3051

| CE | BW | WW | YW | MCE | MILK |
|-----|-----|----|----|------|------|
| 4.0 | 1.4 | 54 | 89 | 15.0 | 24 |

BW: 73 lbs
 AngusGS tested. EPDs – BW 30%, WW 30%, CW 30%, REA 25%.
 Cow Family – N Bar Primrose 9962.
 A moderate framed heifer, structurally sound and good natured. Stemming from the N Bar Primrose family, particularly from one of our mainstay cows CBCO 3206B, Lot 19, before evaluating this calf. Sired by S A V Purebred 4896 should combine to guarantee a very productive cow and definitely one to consider.



90



91 BAR 5 ELBA 1204

| CE | BW | WW | YW | MCE | MILK |
|-----|-----|----|-----|-----|------|
| 1.0 | 4.3 | 76 | 125 | 2.0 | 30 |

FEMALE COAR 3204H 2204681 DECEMBER 6, 2020

SINCLAIR EMULATION XPP
S A V EXTENSION 6856
 S A V BLACKCAP MAY 4136

NORTH PERTH RESOURCE 617
NORTH PERTH ELBA 820
 SIEBRING ELBA 320

N BAR EMULATION EXT
 N BAR PRIMROSE Y3051
 S A V 8180 TRAVELER 004
 S A V MAY 2397
 S A V RESOURCE 1441
 NORTH PERTH TROJAN ERICA 31U
 S A V ANGUS VALLEY 1867
 S A V ELBA 801

BW: 91 lbs
 AngusGS tested. EPDs - WW 1%, YW 3%, CW 15%, Marbling 20%, REA 35%, CBI 25%.
 Cow Family - S A V Elba.
 Part of the Elba Family sired by S A V Extension 6856, whom has rocked the US Angus world with awesome heifers calves on the show road and this heifer calf is doing well on test as she should. Top 1-3% in performance EPD's. It would be interesting to know how she looks as a two year old. For sure she is worth looking at. Her dam sells as Lot 61.



92 BAR 5 BLACKCAP MAY 1405

| CE | BW | WW | YW | MCE | MILK |
|-----|-----|----|----|-----|------|
| 9.0 | 2.3 | 53 | 96 | 4.0 | 22 |

FEMALE COAR 3405H 2210505 DECEMBER 8, 2020

COLEMAN CHARLO 0256
S A V PRESIDENT 6847
 S A V BLACKCAP MAY 4136

S A V FINAL ANSWER 0035
S A V BLACKCAP MAY 0356
 S A V MAY 2420

O C C PAXTON 730P
 BOHI ABIGALE 6014
 S A V 8180 TRAVELER 004
 S A V MAY 2397
 SITZ TRAVELER 8180
 S A V EMULOUS 8145
 S A F 598 BANDO 5175
 S A V MAY 7238

BW: 75 lbs
 AngusGS tested. EPDs - CE 10%, WW 35%, YW 30%, SC 15%, CBI 45%.
 Cow Family - S A V Blackcap May.
 From the heart of the Bar 5 ET program, an embryo heifer calf from one of our flush cows S A V Blackcap May 0356 and sired by S A V President 6847. She's doing very nicely on test and should grow into an outstanding female.



93 BAR 5 LUCY 1210

| CE | BW | WW | YW | MCE | MILK |
|----|-----|----|-----|-----|------|
| - | 1.6 | 71 | 123 | - | 21 |

FEMALE COAR 3210H 2193305 DECEMBER 11, 2020

S A V RESOURCE 1441
S A V TERRITORY 7225
 S A V EMBLYNETTE 3293

G A R PROPHET
GALTEN PROPHET LUCY 17D
 GALTEN TOTAL LUCY 83X

RITO 707 OF IDEAL 3407 7075
 S A V BLACKCAP MAY 4136
 S A V 004 DENSITY 4336
 S A V EMBLYNETTE 7411
 C R A BEXTOR 872 5205 608
 G A R OBJECTIVE 1885
 ANGUS GLEN TOTAL 5S
 ELMBANK LUCY 20P

BW: 79 lbs
 EPDs - WW 3%, YW 3%.
 She should be high in marbling with her Prophet dam, here is a S A V Territory 7225 daughter out of a good young Galten cow, Lucy 17D. She is showing a lot of growth for her age which corresponds with the top 3% performance numbers.

94 BAR 5 MADAME PRIDE 1212

FEMALE COAR 3212H 2199844 DECEMBER 14, 2020

S A V RENOWN 3439
S A V RENEW 8132
 S A V BLACKCAP MAY 4593

JL DAKOTA 4207
SBF MADAME PRIDE 8075
 S A V MADAME PRIDE 8498

RITO 707 OF IDEAL 3407 7075
 S A V BLACKCAP MAY 4136
 CONNEALY CAVALRY 1149
 S A V BLACKCAP MAY 8051
 S A V ELIMINATOR 9105
 S A V RUBY 6386
 CAR DUKE 104
 S A V MADAME PRIDE 5645

| CE | BW | WW | YW | MCE | MILK |
|------|-----|----|-----|-----|------|
| -5.0 | 4.5 | 79 | 139 | 9.0 | 22 |

BW: 95 lbs
 AngusGS tested. EPDs - WW 1%, YW 1%, CW 10%, REA 55%, CBI 55%.
 Cow Family - S A V Madame Pride.
 This S A V Renew 8132 calf out of the Madame Pride family is doing well with her top 1% performance numbers. She is another one I would love to see grow into a mature cow but I guess that would defeat the purpose of retirement, so I leave that up to you.



95 WHITTON BROOK 6113H

FEMALE WB 6113H 2222618 DECEMBER 15, 2020

S A V RESOURCE 1441
S A V TERRITORY 7225
 S A V EMBLYNETTE 3293

C&C TUITION 3025 EXAR
HAMMELL 4A RAMONA 12C
 HAMMELL 695S RAMONA 4A

RITO 707 OF IDEAL 3407 7075
 S A V BLACKCAP MAY 4136
 S A V 004 DENSITY 4336
 S A V EMBLYNETTE 7411
 EXAR CLASSEN 1422B
 WK WINNIE 7305
 REMITALL PILOT 103P
 CRROKED HILL 118 RAMONA 695P

| PE CE | PE BW | PE WW | PE YW | PE MCE | PE MILK |
|-------|-------|-------|-------|--------|---------|
| 1.0 | 3.2 | 67 | 120 | 6.0 | 20 |

BW: 68 lbs
 This calf is one of the bigger framed calves in the group and demonstrates the power of these S A V Territory 7225 calves. She should be a good one!



96 BAR 5 BARBARA 1216

FEMALE COAR 4116H 2201277 DECEMBER 21, 2020

COLEMAN CHARLO 0256
S A V RAINFALL 6846
 S A V BLACKCAP MAY 4136

CASA BRANCA HESSTON 3303D
BARNOL BARBARA 5135
 NEILCAIRN BARBARA 30D

O C C PAXTON 730P
 BOHI ABIGALE 6014
 S A V 8180 TRAVELER 004
 S A V MAY 2397
 S A V HESSTON 2217
 S A V ABIGALE 6696
 B C LOOKOUT 7024
 NORTH PERTH BARBARA 204

| CE | BW | WW | YW | MCE | MILK |
|-----|-----|----|-----|-----|------|
| 9.0 | 0.9 | 58 | 109 | 6.0 | 28 |

BW: 68 lbs
 AngusGS tested. EPDs - CE 10%, WW 20%, YW 10%.
 Cow Family - NP Barbara 232T.
 This calf has a low birth weight and top 10% in calving ease as well as top 10% in performance. Sired by
 S A V Rainfall 6846 out of the good 2 year old BarNol Barbara 5135, selling as Lot 36.





© Swabbeek

98

97 BAR 5 EMBLYNETTE 1119H

FEMALE COAR 4119H APPLIED FOR DECEMBER 22, 2020

G A R PROPHET
BENCHMARK TENDER BEEF 11'17
 BENCHMARK QUEEN 259'14

COLEMAN BRAVO 6313
NORTH PERTH EMBLYNETTE 909
 S A V EMBLYNETTE 5452

C R A BEXTOR 872 5205 608
 G A R OBJECTIVE 1885
 G A R ANTICIPATION
 G A R IN SURE N1122
 COLEMAN CHARLO 0256
 COLEMAN DONNA 714
 S A V HARVESTOR 0338
 S A V EMBLYNETTE 5483

| PE CE | PE BW | PE WW | PE YW | PE MCE | PE MILK |
|-------|-------|-------|-------|--------|---------|
| 10.0 | 1.3 | 67 | 115 | 12.5 | 29 |

BW: 64 lbs
 AngusGS Tested. EPDs -
 Cow Family - S A V Emblynette
 This young lady's dam is North Perth Emblynette 909, selling as Lot 62. Her sire Benchmark Tender Beef 11'17 combined very well as she is looking every bit the part of a growing young female and will be ready to breed in early 2022.

98 BAR 5 BEAUTY 1222

FEMALE COAR 3222H 2193351 DECEMBER 25, 2020

S FOUNDATION 514
NORFOLK FOUNDATION 1740
 WERNER LADY 3003

SINCLAIR RITO 9R7
CASA BRANCA BEAUTY 3317C
 SINCLAIR K BTY 5S1 E013

VISION UNANIMOUS 1418
 S LADY ANN 8384
 HF PROWLER 43U
 TOP LINE LADY 102
 RITO REVOLVE OR5
 SINCLAIR K BTY 6PV5 25F3
 SINCLAIR IDEALISTIC 1R4
 N BAR KINCHTRY BTY V1495I

| CE | BW | WW | YW | MCE | MILK |
|-----|-----|----|----|-----|------|
| 1.0 | 2.0 | 50 | 85 | 6.0 | 16 |

BW: 80 lbs
 AngusGS Tested.
 Cow Family - N Bar Kinchtry Beauty 2414
 She is looking really good in her group and growing well. Sired by our Norfolk Foundation 1710 bull, who is also looking good and performing well and sells as Lot 2 and out of Casa Branca Beauty 3317C cow that sells as Lot 24. Both the cow and calf are moderately framed and nice to look at.

99 BAR 5 MADAME PRIDE 1425

FEMALE COAR 3425H 2210492 DECEMBER 26, 2020

S A V RESOURCE 1441
S A V TERRITORY 7225
 S A V EMBLYNETTE 3293

S A V NET WORTH 4200
S A V MADAME PRIDE 8588
 S A V MADAME PRIDE 0075

RITO 707 OF IDEAL 3407 7075
 S A V BLACKCAP MAY 4136
 S A V 004 DENSITY 4336
 S A V EMBLYNETTE 7411
 S A V 8180 TRAVELER 004
 S A V MAY 2410
 S A F 598 BANDO 5175
 S A V MADAME PRIDE 8264

| CE | BW | WW | YW | MCE | MILK |
|-----|-----|----|-----|-----|------|
| 3.0 | 3.9 | 65 | 124 | 2.0 | 28 |

BW: 78 lbs
 AngusGS Tested. EPDs – WW 8%, YW 3%, SC 20%, CW 5%, Marbling 40%, REA 6%.
 Cow Family – S A V Madame Pride
 This heifer is an embryo calf of the great S A V Madame Pride 8588 cow that was one of the top cows out of that original group coming out of the S A V herd and sired by S A V Territory 7225. She's going to grow into a terrific cow and she can be yours. There are a number of calves, embryos and pregnancies out of this 8588 cow in the sale if you missed this one.



100 BAR 5 MADAME PRIDE 1426

FEMALE COAR 3426H 2210532 DECEMBER 27, 2020

S A V RESOURCE 1441
S A V TERRITORY 7225
 S A V EMBLYNETTE 3293

S A V NET WORTH 4200
S A V MADAME PRIDE 8588
 S A V MADAME PRIDE 0075

RITO 707 OF IDEAL 3407 7075
 S A V BLACKCAP MAY 4136
 S A V 004 DENSITY 4336
 S A V EMBLYNETTE 7411
 S A V 8180 TRAVELER 004
 S A V MAY 2410
 S A F 598 BANDO 5175
 S A V MADAME PRIDE 8264

| CE | BW | WW | YW | MCE | MILK |
|-----|-----|----|-----|-----|------|
| 7.0 | 3.1 | 67 | 121 | 4.0 | 30 |

BW: 85 lbs
 AngusGS Tested. EPDs – CE 25%, WW 6%, YW 4%, SC 7%, CW 6%, Marbling 30%, REA 15%.
 Cow Family – S A V Madame Pride
 Here is another S A V Madame Pride, a flush mate to 1425 and they look like peas in a pod. Take your pick and get the Madame Prides working for you in your herd!



101 BAR 5 MADAME PRIDE 1428

FEMALE COAR 3428H 2210690 DECEMBER 29, 2020

S A V RESOURCE 1441
S A V TERRITORY 7225
 S A V EMBLYNETTE 3293

S A V NET WORTH 4200
S A V MADAME PRIDE 8588
 S A V MADAME PRIDE 0075

RITO 707 OF IDEAL 3407 7075
 S A V BLACKCAP MAY 4136
 S A V 004 DENSITY 4336
 S A V EMBLYNETTE 7411
 S A V 8180 TRAVELER 004
 S A V MAY 2410
 S A F 598 BANDO 5175
 S A V MADAME PRIDE 8264

| CE | BW | WW | YW | MCE | MILK |
|-----|-----|----|-----|-----|------|
| 1.0 | 4.5 | 72 | 131 | 4.0 | 26 |

BW: 102 lbs
 AngusGS Tested. EPDs – WW 2%, YW 1%, CW 2%, Marbling 25%, REA 2%, CBI 20%.
 Cow Family – SAV Madame Pride
 Let's make it three in a row flush mates so you can expand your choice or build a herd with a solid base. Really consider adding one to your program. Look at her EPD profile!!





S A V Rainfall 6846- sire of Lot 102

102 BAR 5 ABIGALE 1134

FEMALE COAR 4134J 2193510 JANUARY 1, 2021

COLEMAN CHARLO 0256
S A V RAINFALL 6846
 S A V BLACKCAP MAY 4136

S A V 004 DENSITY 4336
NORTH PERTH ABIGALE 903
 S A V ABIGALE 5646

O C C PAXTON 730P
 BOHI ABIGALE 6014
 S A V 8180 TRAVELER 004
 S A V MAY 2397
 S A V 8180 TRAVELER 004
 S A V MAY 7238
 S A F 598 BANDO 5175
 S A V ABIGALE 6062

| CE | BW | WW | YW | MCE | MILK |
|-----|-----|----|----|-----|------|
| 2.0 | 2.5 | 52 | 93 | 3.0 | 16 |

BW: 76 lbs.
 AngusGS Tested. EPDs – YW 30%, Doc 25%, Marbling 35%, REA 25%, CBI 35%
 Cow Family – S A V Abigale
 One of the January calves on display that breeders should be interested in. She is part of the Abigale family and out of a good cow, North Perth Abigale 903, that we bought from North Perth who sells as Lot 66. Sired by S A V Rainfall 6846, we have great expectations for this young lady.



103

103 BAR 5 MADAME PRIDE 1439

FEMALE COAR 3439J 2210542 JANUARY 5, 2021

S A V RESOURCE 1441
S A V TERRITORY 7225
 S A V EMBLYNETTE 3293

S A V NET WORTH 4200
S A V MADAME PRIDE 8588
 S A V MADAME PRIDE 0075

RITO 707 OF IDEAL 3407 7075
 S A V BLACKCAP MAY 4136
 S A V 004 DENSITY 4336
 S A V EMBLYNETTE 7411
 S A V 8180 TRAVELER 004
 S A V MAY 2410
 S A F 598 BANDO 5175
 S A V MADAME PRIDE 8264

| CE | BW | WW | YW | MCE | MILK |
|------|------|----|-----|-----|------|
| 13.0 | -0.2 | 58 | 113 | 9.0 | 29 |

BW: 76 lbs.
 AngusGS Tested. EPDs – CE 2%, BW 10%, WW 20%, YW 8%, CW 10%, REA 6%, CBI 15%
 Cow Family – S A V Madame Pride
 Here is another flush mate to the mating of S A V Madam Pride 8588 and S A V Territory 7225, like her three other sisters, she is becoming quite the young lady. If you want a good one you will not have to look much further!



104

104 BAR 5 B MAID 1244

FEMALE COAR 3244J 2193260 JANUARY 10, 2021

BASIN PAYWEIGHT 1682
K C F BENNETT IMMENSE D662
 THOMAS PATRICIA 9705

N BAR EMULATION EXT
SINCLAIR B MAID 9X9 507E
 C U BEMINDFUL MAID 507E

BASIN PAYWEIGHT 006S
 21AR O LASS 7017
 S S OBJECTIVE T510 OT26
 THOMAS PATRICIA 71138
 EMULATION N BAR 5522
 N BAR PRIMROSE 2424
 Q A S TRAVELER 23-4
 BEMINDFUL MAID D H D 0807

| CE | BW | WW | YW | MCE | MILK |
|-----|-----|----|-----|-----|------|
| 8.0 | 1.2 | 72 | 114 | 6.0 | 28 |

BW: 74 lbs.
 AngusGS Tested. EPDs – CE 15%, WW 2%, YW 8%, CW 10%, Marbling 15%, REA 25%, CBI 15%
 Cow Family – DBemindful Maid DHD 0807 (D H D Traveler 6807)
 A sweet looking heifer calf and one of our favourites of the younger calves. Part of the Bemindful Maid family, her dam is out of one of our favourites, Sinclair B Maid 9X9, one of the originals from the Sinclair Cattle Company (N Bar) legacy, her grandam is a full sister to 6807!!!! Her dam sells as Lot 13. Sired by KCF Bennett Immense D662, one of our herd bulls, sired by Payweight 1682 and Thomas Patricia 9705, he has awesome EPDs.

105 WHITTON BROOK BARBARA 6149J

FEMALE WB 6149J 2222619 JANUARY 11, 2021

S FOUNDATION 514
NORFOLK FOUNDATION 1740
 WERNER LADY 3003

S A V INTERNATIONAL 2020
NORTH PERTH BARBARA 631
 NORTH PERTH BARBARA 011

VISION UNANIMOUS 1418
 S LADY ANN 8384
 HF PROWLER 43U
 TOP LINE LADY 102
 S A V HARVESTOR 0338
 S A V EMBLYNETTE 5483
 S A V NET WORTH 4200
 NORTH PERTH MISS BARB 232T

| PE CE | PE BW | PE WW | PE YW | PE MCE | PE MILK |
|-------|-------|-------|-------|--------|---------|
| 0.5 | 3.8 | 62 | 105 | 3.0 | 24 |

BW: 78 lbs.
 This heifer is one we like a lot. She is a very good representative of what Norfolk Foundation 1740 can do. She is a vey impressive looking young lady and should develop into a cow that most breeders will be proud of.



106 BAR 5 BLACKCAP MAY 1255

FEMALE COAR 3255J 2223303 JANUARY 18, 2021

S A V RAINFALL 6846
S A V DOWNPOUR 8794
 S A V MADAME PRIDE 4407

S POWERPOINT WS 5503
S A V BLACKCAP MAY 9440
 S A V BLACKCAP MAY 4517

COLEMAN CHARLO 0256
 S A V BLACKCAP MAY 4136
 S A V RESOURCE 1441
 S A V MADAME PRIDE 0235
 TEHAMA REVERE
 S QUEEN ESSA 248
 RITO 707 OF IDEAL 3407 7075
 S A V BLACKCAP MAY 4136

| CE | BW | WW | YW | MCE | MILK |
|-----|-----|----|-----|-----|------|
| 5.0 | 3.4 | 68 | 131 | 5.0 | 24 |

BW: 77 lbs.
 AngusGS Tested. EPDs – WW 2%, YW 1%, CW 2%, Marbling 25%, REA 2%, CBI 20%
 Cow Family – S A V Blackcap May.
 The first Downpour daughter to sell in Canada! You can't go wrong with this Blackcap May family. Her maternal grandmother is S A V Blackcap May 4136 so watch her grow into the good mature cow that she will become. Dam sells as Lot 27.



107 BAR 5 ABIGALE 1257

FEMALE COAR 3257J 2221854 JANUARY 22, 2021

BASIN PAYWEIGHT 1682
POSS MAVERICK
 POSS PRIDE 5163

S A V CUTTING EDGE 4857
BROWN ABIGALE 9102
 S A V ABIGALE 5646

BASIN PAYWEIGHT 006S
 21AR O LASS 7017
 POSS HOOVER DAM 2509
 POSS PRIDE 9526
 S A V HARVESTOR 0338
 S A V BLACKCAP MAY 5530
 S A F 598 BANDO 5175
 S A V ABIGALE 6062

| CE | BW | WW | YW | MCE | MILK |
|-----|-----|----|-----|-----|------|
| 2.0 | 2.8 | 65 | 116 | 4.3 | 31 |

BW: 81 lbs.
 AngusGS Tested. EPDs – WW 2%, YW 1%, CW 2%, Marbling 25%, REA 2%, CBI 20%
 Cow Family – S A V Abigale
 This lady had a slower start but she's really come around. Out of Brown Abigale 9102 and sired by the impressive Poss Maverick bull. A late January calf and one of the youngest in the sale but don't let a month or two get in the way. She will get older, and with her loaded pedigree, expect to be surprised down the road. Dam sells as Lot 32.





108

BAR 5 BARBARA 1259

FEMALE COAR 3259J 2193258 JANUARY 24, 2021

S A V TEXTBOOK 5115
BAR 5 MAY DAY 3113
 S A V BLACKCAP MAY 4562

A A R TEN X 7008 S A
 S A V MADAME PRIDE 3304
 S A V REVERE 1180
 S A V BLACKCAP MAY 4136

G A R PROPHET A011
BLUE MONT BARBARA 4105G
 NORTH PERTH BARABRA 625

G A R PROPHET
 G A R 1407 NEW DESIGN 3064
 S A V RESOURCE 1441
 NORTH PERTH BARBARA 202

| CE | BW | WW | YW | MCE | MILK |
|-----|-----|----|-----|-----|------|
| 9.0 | 0.9 | 58 | 102 | 8.0 | 29 |

BW: 69 lbs.
 AngusGS Tested. EPDs – CE 10%, BW 20%, WW 20%, YW 20%, Marbling 1%, CBI 20%
 Cow Family – NP Barbara 232T
 I really like this heifer calf's mother, Blue Mont Barbara 4105G, 1259 is one of the first calves sired by Bar 5 May Day 3113, a S A V Blackcap May 4562 son, it will be interesting to see how she develops. Her dam sells as Lot 36-1



109

BAR 5 BLACKCAP MAY 1163

FEMALE COAR 4163J APPLIED FOR JANUARY 28, 2021

S A V RAINFALL 6846
S A V DOWNPOUR 8794
 S A V MADAME PRIDE 4407

COLEMAN CHARLO 0256
 S A V BLACKCAP MAY 4136
 S A V RESOURCE 1441
 S A V MADAME PRIDE 0235
 SINCLAIR EMULATION XXP
 S A V BLACKCAP MAY 1782
 S A V INTERNATIONAL 2020
 S A V BLACKCAP MAY 8961

S A V ELATION 7899
S A V BLACKCAP MAY 9971
 S A V BLACKCAP MAY 5090

| CE | BW | WW | YW | MCE | MILK |
|----|----|----|----|-----|------|
| - | - | - | - | - | - |

BW: 93 lbs.
 AngusGS Tested. EPDs – WW 2%, YW 1%, CW 2%, Marbling 25%, REA 2%, CBI 20%
 Cow Family – S A V Blackcap May.
 Another S A V Downpour 8794, this young lady is out of one the heifers we bought at the S A V sale last year, part of the S A V Blackcap May family and sired by S A V Downpour 8794, she represents an opportunity to own a female direct from the S A V herd. Her dam sells as Lot 29.

110

BAR 5 WAGYU 1162

FEMALE COAR 4162J APPLIED FOR JANUARY 27, 2021

BASIN PAYWEIGHT 1682
K C F BENNETT IMMENSE D662
 THOMAS PATRICIA 9705

BASIN PAYWEIGHT 006S
 21AR O LASS 7017
 S S OBJECTIVE T510 OT26
 THOMAS PATRICIA 71138

W9B

| CE | BW | WW | YW | MCE | MILK |
|----|----|----|----|-----|------|
| - | - | - | - | - | - |

BW: 68 lbs.
 Here is something different that could be of some interest to those having an interest in Wagyu cattle. She is a Wagyu cross Angus that was showing promise when we weaned her. Sired by KCF Bennett Immense D662, she will be a fabulous base for Wagyu or Angus future matings.

ANGUS SEMEN INVENTORY

Selling our Angus semen held on the farm, which for the most part is S A V bulls we selected based on our EPD and Cow Family breeding criteria.
SEMEN STORED ON THE FARM



S A V RENEW 8132

111A 1 (ONE) PACKAGE OF 16 UNITS OF SEXED FEMALE SEMEN S A V RENEW 8132

MALE IMP 8132F 2142054 FEBRUARY 21, 2018

RITO 707 OF IDEAL 3407 7075
S A V RENOWN 3439
 S A V BLACKCAP MAY 4136

CONNELLY CAVALRY 1149
S A V BLACKCAP MAY 4593
 S A V BLACKCAP MAY 8051

| CE | BW | WW | YW | MCE | MILK |
|------|-----|----|-----|-----|------|
| -2.0 | 4.1 | 85 | 147 | 7.0 | 28 |



S A V TERRITORY 7225

111B 1 (ONE) PACKAGE OF 37 UNITS OF SEXED FEMALE SEMEN S A V TERRITORY 7225

MALE IMP 7225E 2135885 FEBRUARY 28, 20178

RITO 707 OF IDEAL 3407 7075
S A V RESOURCE 1441
 S A V BLACKCAP MAY 4136

S A V 004 DENSITY 4336
S A V EMBLYNETTE 3293
 S A V EMBLYNETTE 7411

| CE | BW | WW | YW | MCE | MILK |
|-----|-----|----|-----|-----|------|
| 4.0 | 2.4 | 82 | 148 | 4.0 | 18 |



S A V RAINDANCE 6848

111C 1 (ONE) PACKAGE OF 17 UNITS OF SEXED FEMALE SEMEN S A V RAINDANCE 6848

MALE IMP 6848D 2055106 JANUARY 11, 2016

O C C PAXTON 730P
COLEMAN CHARLO 0256
 BOHI ABIGALE 6014

S A V 8180 TRAVELER 004
S A V BLACKCAP MAY 4136
 S A V MAY 2397

| CE | BW | WW | YW | MCE | MILK |
|-----|-----|----|-----|-----|------|
| 9.0 | 1.8 | 68 | 129 | 6.0 | 23 |



S A V EXTENSION 6856

111D 1 (ONE) PACKAGE OF 39 UNITS OF SEMEN S A V EXTENSION 6856

MALE IMP 6856D 2202319 JANUARY 3, 2016

N BAR EMULATION EXT
SINCLAIR EMULATION XXP
 N BAR PRIMROSE Y3051

S A V 8180 TRAVELER 004
S A V BLACKCAP MAY 4136
 S A V MAY 2397

| CE | BW | WW | YW | MCE | MILK |
|-----|-----|----|-----|-----|------|
| 7.0 | 0.9 | 66 | 109 | 4.0 | 31 |

ANGUS SEMEN INVENTORY



STEVENSON TURNING POINT

111E 1 (ONE) PACKAGE OF 8 UNITS OF SEXED FEMALE SEMEN
STEVENSON **TURNING POINT**

MALE IMP 0558D 1977035 JANUARY 21, 2016

SITZ UPWARD 307R
PLATTEMERE WEIGH UP K360
BARBARA OF PLATTEMERE 337

S A V BISMARCK 5682
STEVENSON PRIDE I167X
FSHK PRIDE 180

| CE | BW | WW | YW | MCE | MILK |
|----|------|----|----|------|------|
| 19 | -3.0 | 58 | 99 | 13.0 | 17 |



S A V ANGUS VALLEY 1867

111F 1 (ONE) PACKAGE OF 30 UNITS OF SEMEN
S A V **ANGUS VALLEY 1867**

MALE IMP 1867Y 1719214 JANUARY 5, 2011

TC GRIDIRON 258
S A V IRON MOUNTAIN 8066
S A V MADAME PRIDE 3249

S A F 598 BANDO 5175
S A V MAY 2397
S A V MAY 7238

| CE | BW | WW | YW | MCE | MILK |
|-----|-----|----|-----|-----|------|
| 4.0 | 0.6 | 53 | 100 | 8.0 | 22 |



S A V BLOODLINE 9578

111G 1 (ONE) PACKAGE OF 13 UNITS OF SEMEN
S A V **BLOODLINE 9578**

MALE IMP 9578F 2184241 DECEMBER 29, 2018

COLEMAN CHARLO 0256
S A V RAINFALL 6846
S A V BLACKCAP MAY 4136

S A V 707 RITO 9969
S A V EMBLYNETTE 2369
S A V EMBLYNETTE 7566

| CE | BW | WW | YW | MCE | MILK |
|-----|-----|----|-----|-----|------|
| 0.0 | 3.0 | 72 | 131 | 7.0 | 22 |



S A V BRILLIANCE 8077

111H 1 (ONE) PACKAGE OF 12 UNITS OF SEMEN
S A V **BRILLIANCE 8077**

MALE IMP 8077U 1582480 FEBRUARY 24, 2008

G A R GRID MAKER
S A V BISMARCK 5682
S A V ABIGALE 0451

S A V 8180 TRAVELER 004
S A V BLACKCAP MAY 5270
S A V MAY 2420

| CE | BW | WW | YW | MCE | MILK |
|-----|-----|----|----|-----|------|
| 9.0 | 0.2 | 49 | 84 | 7.0 | 27 |



S A V EMBLEM 8074

111I 1 (ONE) PACKAGE OF 37 UNITS OF SEMEN
S A V **EMBLEM 8074**

MALE IMP 8074F 2132639 FEBRUARY 18, 2018

COLEMAN CHARLO 0256
S A V RAINDANCE 6848
S A V BLACKCAP MAY 4136

S A V 707 RITO 9969
S A V EMBLYNETTE 2369
S A V EMBLYNETTE 7566

| CE | BW | WW | YW | MCE | MILK |
|------|-----|----|-----|------|------|
| -3.0 | 3.8 | 77 | 138 | -1.0 | 25 |



S A V PUREBRED 4896

111J 1 (ONE) PACKAGE OF 30 UNITS OF SEMEN
S A V **PUREBRED 4896**

MALE IMP 4896B 1832672 JANUARY 1, 2014

S A V FINAL ANSWER 0035
S A V PIONEER 7301
S A V BLACKBIRD 5297

S A V BISMARCK 5682
S A V BLACKCAP MAY 8051
S A V BLACKCAP MAY 6517

| CE | BW | WW | YW | MCE | MILK |
|-----|-----|----|-----|------|------|
| 9.0 | 0.9 | 66 | 104 | 12.0 | 23 |

ANGUS SEMEN INVENTORY



BROOKING BANKNOTE 4040

111K 1 (ONE) PACKAGE OF 14 UNITS OF SEMEN
BROOKING BANK NOTE 4040

MALE JSTN 40B 1776488 JANUARY 28, 2014

CONNEALY CONSENSUS
CONNEALY EARNAN 076E
BRAZILA OF CONANGA 3991 839A

S A V FINAL ANSWER 0035
E A ROSE 918
E A ROSE 738

| CE | BW | WW | YW | MCE | MILK |
|-----|-----|----|-----|------|------|
| 1.0 | 2.9 | 69 | 115 | 11.0 | 11 |



S A V RAINFALL 6846

111L 1 (ONE) PACKAGE OF 17 UNITS OF SEMEN
S A V RAINFALL 6846

MALE IMP 6846D 2013656 JANUARY 9, 2016

O C C PAXTON 730P
COLEMAN CHARLO 0256
BOHI ABIGALE 6014

S A V 8180 TRAVELER 004
S A V BLACKCAP MAY 4136
S A V MAY 2397

| CE | BW | WW | YW | MCE | MILK |
|-----|-----|----|-----|-----|------|
| 8.0 | 0.1 | 59 | 111 | 6.0 | 29 |



SINCLAIR ENTREPRENEUR 8R101

111M 1 (ONE) PACKAGE OF 32 UNITS OF SEMEN
SINCLAIR ENTREPRENEUR 8R101

MALE IMP 101U 1820382 JANUARY 23, 2008

RITO N BAR
R R RITO 707
ERISKAY OF ROLLIN ROCK 3

N BAR EMULATION EXT
N BAR KINOC TRY BEAUTY Z1925
N BAR KINOC TRY BEAUTY 4310

| CE | BW | WW | YW | MCE | MILK |
|------|-----|----|----|------|------|
| -3.0 | 3.5 | 43 | 70 | -8.0 | 10 |



S A V RENOWN 3439

111N 1 (ONE) PACKAGE OF 4 UNITS OF SEMEN
S A V RENOWN 3439

MALE IMP 3439A 1887276 JANUARY 7, 2021

R R RITO 707
RITO 707 OF IDEAL 3407 7075
IDEAL 3407 OF 1418 076

S A V 8180 TRAVELER 004
S A V BLACKCAP MAY 4136
S A V MAY 2397

| CE | BW | WW | YW | MCE | MILK |
|------|-----|----|-----|-----|------|
| -1.0 | 2.8 | 70 | 126 | 2.0 | 20 |



S A V TEXTBOOK 5115

111O 1 (ONE) PACKAGE OF 16 UNITS OF SEMEN
S A V TEXTBOOK 5115

MALE IMP 5115C 1893685 FEBRUART 24, 2015

MYTTY IN FOCUS
A A R TEN X 7008 S A
A A R LADY KELTON 5551

S A V RESOURCE 1441
S A V MADAME PRIDE 3304
S A V MADAME PRIDE 0412

| CE | BW | WW | YW | MCE | MILK |
|-----|-----|----|-----|------|------|
| 8.0 | 1.0 | 62 | 113 | 10.0 | 25 |



MUSGRAVE 316 STUNNER

111P 1 (ONE) PACKAGE OF 16 UNITS OF SEMEN
MUSGRAVE 316 STUNNER

MALE IMP 1676D 1995252 FEBRUARY 19, 2016

CONNEALY CAPITALIST 028
LD CAPITALIST 316
LD DIXIE ERICA 2053

MCATL PURE PRODUCT 903-55
MCATL BLACKBIRD 831-1378
MCATL BLACKBIRD 1378-573

| CE | BW | WW | YW | MCE | MILK |
|-----|-----|----|-----|-----|------|
| 7.0 | 0.2 | 69 | 118 | 3.0 | 24 |

REFERENCE SIRES



A S A V PUREBRED 4896

MALE IMP 4896B 1832672 JANUARY 1, 2014

S A V FINAL ANSWER 0035
S A V PIONEER 7301
 S A V BLACKBIRD 5297

S A V BISMARCK 5682
S A V BLACKCAP MAY 8051
 S A V BLACKCAP MAY 6517

SITZ TRAVELER 8180
 S A V EMULOUS 8145
 BOYD NEW DAY 8005
 S A V BLACKBIRD 1082
 G A R GRID MAKER
 S A V ABIGALE 0451
 S A V 8180 TRAVELER 004
 S A V MAY 2397

| CE | BW | WW | YW | MARB | REA | MCE | MILK |
|-----|-----|----|-----|------|------|------|------|
| 9.0 | 0.9 | 66 | 104 | 0.05 | 0.84 | 12.0 | 23 |



B S A V BLOODLINE 9578

MALE IMP 9578F 2184241 DECEMBER 29, 2018

COLEMAN CHARLO 0256
S A V RAINFALL 6846
 S A V BLACKCAP MAY 4136

S A V 707 RITO 9969
S A V EMBLYNETTE 2369
 S A V EMBLYNETTE 7566

O C C PAXTON 730P
 BOHI ABIGALE 6014
 S A V 8180 TRAVELER 004
 S A V MAY 2397
 RITO 707 OF IDEAL 3407 7075
 BR POLLY 8077-472
 S A V NET WORTH 4200
 S A V EMBLYNETTE 7261

| CE | BW | WW | YW | MARB | REA | MCE | MILK |
|-----|-----|----|-----|------|------|-----|------|
| 0.0 | 3.0 | 72 | 131 | 0.61 | 0.42 | 7.0 | 22 |



C S A V TERRITORY 7225

MALE IMP 7225E 2135885 FEBRUARY 28, 2017

RITO 707 OF IDEAL 3407 7075
S A V RESOURCE 1441
 S A V BLACKCAP MAY 4136

S A V 004 DENSITY 4336
S A V EMBLYNETTE 3293
 S A V EMBLYNETTE 7411

R R RITO 707
 IDEAL 3407 OF 1418 076
 S A V 8180 TRAVELER 004
 S A V MAY 2397
 S A V 8180 TRAVELER 004
 S A V MAY 7238
 S A V BISMARCK 5682
 S A V EMBLYNETTE 4408

| CE | BW | WW | YW | MARB | REA | MCE | MILK |
|-----|-----|----|-----|------|------|-----|------|
| 4.0 | 2.4 | 82 | 148 | 0.14 | 0.91 | 4.0 | 18 |



D S A V QUARTERBACK 7933

MALE IMP 7933E 2042560 JANUARY 1, 2017

S A V RESOURCE 1441
S A V REGARD 4863
 S A V BLACKCAP MAY 5530

S A V FINAL ANSWER 0035
S A V BLACKCAP MAY 3525
 S A V MAY 2397

RITO 707 OF IDEAL 3407 7075
 S A V BLACKCAP MAY 4136
 B C C BUSHWACKER 41-93
 S A V MAY 7238
 SITZ TRAVELER 8180
 S A V EMULOUS 8145
 S A F 598 BANDO 5175
 S A V MAY 7238

| CE | BW | WW | YW | MARB | REA | MCE | MILK |
|------|-----|----|-----|------|------|------|------|
| -1.0 | 4.2 | 98 | 156 | 0.07 | 1.12 | -3.0 | 19 |

REFERENCE SIRES



E S A V PRESIDENT 6847

MALE IMP 6847D 2022643 JANUARY 10, 2016

O C C PAXTON 730P
COLEMAN CHARLO 0256
 BOHI ABIGALE 6014

S A V 8180 TRAVELER 004
S A V BLACKCAP MAY 4136
 S A V MAY 2397

O C C FOCUS 813F
 O C C BLACKBIRD 736K
 SITZ TRAVELER 8180
 S A V ABIGALE 6062
 SITZ TRAVELER 8180
 BOYD FOREVER LADY 8003
 S A F 598 BANDO 5175
 S A V MAY 7238

| CE | BW | WW | YW | MARB | REA | MCE | MILK |
|-----|-----|----|-----|-------|------|------|------|
| 2.0 | 3.6 | 77 | 125 | -0.08 | 0.83 | -2.0 | 21 |



F S A V RENEW 8132

MALE IMP 8132F 2142054 FEBRUARY 21, 2018

RITO 707 OF IDEAL 3407 7075
S A V RENOWN 3439
 S A V BLACKCAP MAY 4136

CONNEALY CAVALRY 1149
S A V BLACKCAP MAY 4593
 S A V BLACKCAP MAY 8051

R R RITO 707
 IDEAL 3407 OF 1418 076
 S A V 8180 TRAVELER 004
 S A V MAY 2397
 CONNEALY CONSENSUS
 BRISTA OF CONANGA 927T
 S A V BISMARCK 5682
 S A V BLACKCAP MAY 6517

| CE | BW | WW | YW | MARB | REA | MCE | MILK |
|------|-----|----|-----|------|------|-----|------|
| -2.0 | 4.1 | 85 | 147 | 0.14 | 0.93 | 7.0 | 28 |



G S A V EXTENSION 6856

MALE IMP 6856D 2202319 JANUARY 6, 2016

N BAR EMULATION EXT
SINCLAIR EMULATION XXP
 N BAR PRIMROSE Y3051

S A V 8180 TRAVELER 004
S A V BLACKCAP MAY 4136
 S A V MAY 2397

EMULATION N BAR 5522
 N BAR PRIMROSE 2424
 N BAR EMULATION EXT
 N BAR PRIMROSE 2429
 SITZ TRAVELER 8180
 BOYD FOREVER LADY
 S A F 598 BANDO 5175
 S A V MAY 7238

| CE | BW | WW | YW | MARB | REA | MCE | MILK |
|-----|-----|----|-----|------|------|-----|------|
| 7.0 | 0.9 | 66 | 109 | 0.33 | 0.57 | 4.0 | 31 |



H S A V RAINFALL 6846

MALE IMP 6846D 2013656 JANUARY 9, 2016

O C C PAXTON 730P
COLEMAN CHARLO 0256
 BOHI ABIGALE 6014

S A V 8180 TRAVELER 004
S A V BLACKCAP MAY 4136
 S A V MAY 2397

O C C FOCUS 813F
 O C C BLACKBIRD 736K
 SITZ TRAVELER 8180
 S A V ABIGALE 6062
 SITZ TRAVELER 8180
 BOYD FOREVER LADY 8003
 S A F 598 BANDO 5175
 S A V MAY 7238

| CE | BW | WW | YW | MARB | REA | MCE | MILK |
|-----|-----|----|-----|------|------|-----|------|
| 8.0 | 0.1 | 59 | 111 | 0.65 | 0.58 | 6.0 | 29 |

REFERENCE SIRES



I S A V EMBLEM 8074

MALE IMP 9578F 2184241 DECEMBER 29, 2018

COLEMAN CHARLO 0256
S A V RAINDANCE 6848
 S A V BLACKCAP MAY 4136

S A V 707 RITO 9969
S A V EMBLYNETTE 2369
 S A V EMBLYNETTE 7566

O C C PAXTON 730P
 BOHI ABIGALE 6014
 S A V 8180 TRAVELER 004
 S A V MAY 2397
 RITO 707 OF IDEAL 3407 7075
 BR POLLY 8077-472
 S A V NET WORTH 4200
 S A V EMBLYNETTE 7261

| CE | BW | WW | YW | MARB | REA | MCE | MILK |
|------|-----|----|-----|------|------|------|------|
| -3.0 | 3.8 | 77 | 138 | 0.34 | 1.09 | -1.0 | 25 |



J K C F BENNETT IMMENSE D662

MALE IMP 662D 2012568 SEPTEMBER 11, 2016

BASIN PAYWEIGHT 006S
BASIN PAYWEIGHT 1682
 21AR O LASS 7017

S S OBJECTIVE T510 OT26
THOMAS PATRICIA 9705
 THOMAS PATRICIA 71138

VERMILION PAYWEIGHT J847
 BASIN LUCY 3829
 HARB PENDLETON 765 J H
 21AR O LASS F24A
 S S TRAVELER 6807 T510
 S S MISS RITA R011 7R8
 G A R PREDESTINED
 THOMAS PATRICIA 2626

| CE | BW | WW | YW | MARB | REA | MCE | MILK |
|-----|-----|----|-----|------|------|-----|------|
| 9.0 | 1.0 | 78 | 132 | 0.80 | 0.65 | 6.0 | 32 |



K BAR 5 MAY DAY 3113

MALE COAR 3113F 2076031 DECEMBER 14, 2018

A A R TEN X 7008 S A
S A V TEXTBOOK 5115
 S A V MADAME PRIDE 3304

S A V REVERE 1180
S A V BLACKCAP MAY 4562
 S A V BLACKCAP MAY 4136

MYTTY IN FOCUS
 A A R LADY KELTON 5551
 S A V RESOURCE 1441
 S A V MADAME PRIDE 0412
 S A V 707 RITO 9969
 A C DUKE GIRL 57
 S A V 8180 TRAVELER 004
 S A V MAY 2397

| CE | BW | WW | YW | MARB | REA | MCE | MILK |
|-----|------|----|----|------|------|-----|------|
| 4.0 | -0.3 | 54 | 95 | 0.56 | 0.21 | 8.0 | 29 |

S A V Textbook 5115- sire of Bar 5 May Day 3113
 AngusGS Tested



L POSS MAVERICK

MALE IMP 764E 2019663 FEBRUARY 2, 2017

BASIN PAYWEIGHT 006S
BASIN PAYWEIGHT 1682
 21AR O LASS 7017

POSS HOOVER DAM 2509
POSS PRIDE 5163
 POSS PRIDE 9526

VERMILION PAYWEIGHT J847
 BASIN LUCY 3829
 HARB PENDLETON 765 J H
 21AR O LASS F24A
 HOOVER DAM
 POSS ERICA 793
 G A R PREDESTINED
 BALDRIDGE PRIDE R600

| CE | BW | WW | YW | MARB | REA | MCE | MILK |
|-----|-----|----|-----|------|------|-----|------|
| 4.0 | 1.2 | 74 | 128 | 1.54 | 0.75 | 5.0 | 34 |

EPDS IN THE CATALOGUE

Listed with the herdsires are the following EPDs that we use in our breeding decisions at Bar 5;

CE Calving Ease – In some bull and cows, a higher BW can be tolerated with a good CE number.

BW Birth Weight - We pay attention to BW but again with CE also as a consideration.

WW Weaning Weight – We aim for the highest WW we can find in breeding bulls, given other traits.

YW Yearling Weight - We aim for the highest YW we can find in breeding bulls, subject to other traits.

Milk – We aim for the highest Milk we can find in breeding bulls and females in our program.

CW Carcass Weight - Again, we drifted to SAV genetics for the high CW values, and aim for 50+.

Marbling – We prefer .55+, as Marbling key to Angus breeding. Our goal was to breed for the highest marbling while maintaining above average WW, YW, CW and REA. SAV has moved the dial these last couple years on this.

REA Rib Eye Area - 0.45+ is our goal, to ensure high value meat cuts.

TERMS AND CONDITIONS

TERMS: The terms of the sale are cash or cheque, payable at par at the sale location. The right of property shall not pass until after settlement has been made; no invoicing on buyers in attendance, unless previous arrangements have been made. Every animal sells to the highest bidder and in cases of disputes, the auctioneer's decision will be final. Current exchange rates will be announced sale day. All monies are in Canadian funds.

BIDDING: Each animal will sell to the highest bidder... no by-bidding will be permitted. Disputes - Bidding will be reopened between the parties involved in dispute. If no further bidding is made, the buyer will be the person from whom the auctioneer accepted the last bid. The auctioneer's decision on all disputes will be final.

ANNOUNCEMENTS: All announcements made from the auction block will take precedence over the printed matter in the catalogue. Buyers are therefore cautioned to pay close attention to such disclosures.

BREEDER'S GUARANTEE: As this is a dispersal sale, all cattle sell with no further guarantee. Any known defects will be announced before the cattle are sold.

PREGNANCY INFORMATION: All serviceable age females have been pregnancy examined by an accredited veterinarian, giving an estimated length of gestation. This estimated gestation period shall be used only as a guideline to calving and is not a guarantee of actual service.

CERTIFICATE OF REGISTRATION: Each animal will carry papers issued by the Canadian Angus Association or Canadian Simmental Association. A certificate of registry duly transferred will be furnished to the buyer for each animal after payment has been made.

PEDIGREE ESTIMATES: Pedigree Estimates (PE) are created on the projected mating of the animal's sire and dam based on averages of the two, creating estimated values that do not hold the same accuracy of actual EPDs issued from the association and should be used as such.

LIABILITIES: All persons attend the sale at their own risk. The seller, facility owner and sale manager assume no liability, legal or otherwise, for any accidents that occur. It is understood that T Bar C Cattle Co. (2013) Ltd. is acting only as a medium between buyer and seller and is not responsible for any failure on the part of either party to live up to his obligations. Neither does T Bar C Cattle Co. (2013) Ltd. assume any financial obligations to collect or enforce collection of any monies between parties and any legal action that may in exceptional cases be taken must be between the buyer and the seller. T Bar C Cattle Co. (2013) Ltd. assumes no responsibility for any credit extended by the seller to the buyer. The buyer must look to the seller for fulfillment of all guarantees and representations made hereunder.

RIGHTS AND OBLIGATIONS: The above terms and conditions of the sale shall constitute a contract between the buyer and seller and be equally binding to both. Resale of animals following purchase in this sale shall constitute a separate transaction and the rights and obligations of the two parties connected thereto are not covered by the terms and conditions of this sale.

PHONE, MAIL, WIRE BIDS: Bidders unable to attend the sale may phone, mail or wire their bids and instructions to the sale managers, auctioneer or special representatives. Bids must be received in sufficient time prior to the sale.

DELIVERY: Assistance will be given in getting your purchases home. Each animal becomes the risk of the purchaser as soon as sold.

INSURANCE: Will be available sale day. We strongly recommend that insurance is purchased for full value.

ERRORS: All announcements at sale time, written or oral, supercede any written material in the catalogue.

CANADIAN ANGUS ASSOCIATION EPD AVERAGES

| CE | BW | WW | YW | MARB | REA | MCE | MILK |
|-----|-----|----|----|------|------|-----|------|
| 3.4 | 2.1 | 49 | 86 | 0.39 | 0.47 | 6.8 | 22 |

VIEW LOT VIDEOS ON

<https://cattlevids.ca/> & <http://www.buyagro.com/>



**Return Undeliverable
Canadian Addresses To:**

T Bar C Cattle Co. Ltd.
Box 2330
Warman, SK S0K 4S0



**BE SURE TO VIEW LOT VIDEOS AHEAD OF TIME ON
<https://cattlevids.ca/> & <http://www.buyagro.com/>**



CREATED BY:

